



PATIENT

Icky Edmondson

PRESENTING CLINICAL SIGNS

Painful left side of mouth, not wanting to eat.

SPECIES

Canine

COMPUTED TOMOGRAPHIC STUDY OF THE HEAD

Post contrast study available for review.

COMPUTED TOMOGRAPHIC FINDINGS

The tip of the nasal cavity and dental quadrants is not included in this study.

BREED

Chihuahua Mix

A deep crown fracture of the distal root of triadan 208 appears to be present with contact to the pulpal cavity. There is no evidence of periodontal space widening or regional osteitis. Mild resorptive changes of the dental roots are seen throughout the dentition. Vertical resorption is associated with the mesial root of triadan 207.

SEX

MN

Mild atrophy of the alveolar crest is seen in all quadrants of the jaw.

AGE

14yr

There is no evidence of aggressive osteolytic changes. I cannot identify a soft tissue mass or significant inflammatory changes in the left side of the face.

There is a mild amount of hypoattenuating material in the medial aspect of the left external auditory meatus.

INTERPRETED BY

Nele Eley, DVM
Dr. med. Vet. DipECVDI

Minimal left hand sided enlargement of the lateral submandibular lymph node is seen.

COMPUTED TOMOGRAPHIC DIAGNOSIS

- Suspect complicated crown fracture of the triadan 208.
- Mild periodontal disease with resorptive changes of the dental alveola of the medial root of triadan 207.
- Minimal mild left hand sided submandibular lymphadenomegaly.
- Mild left hand sided otitis externa.

HOSPITAL NAME

Wilvet Salem

REFERRING VET

Kristin Peterson

INTERPRETATION OF THE FINDINGS & FURTHER RECOMMENDATIONS

The CT study reveals a complicated crown fracture of the triadan 208. At this time there is no evidence of periodontitis or a tooth root abscessation. Correlation with clinical dental findings recommended. Dental extraction could be considered. The findings of the triadan 207 need to be correlated with clinical findings as well.

Note that the CT study is typically not able to rule out small resorptive lesions.

INVOICE

14267ag

DATE

07/01/2023

The minimal lymphadenomegaly of the left submandibular lymph nod is likely to reflect reactive lymphadenitis. Consider an otoscopic work up.



PATIENT

Icky Edmondson

SPECIES

Canine

BREED

Chihuahua Mix

SEX

MN

AGE

14yr

INTERPRETED BY

Nele Eley, DVM
Dr. med. Vet. DipECVDI

HOSPITAL NAME

Wilvet Salem

REFERRING VET

Kristin Peterson

INVOICE

14267ag

DATE

07/01/2023

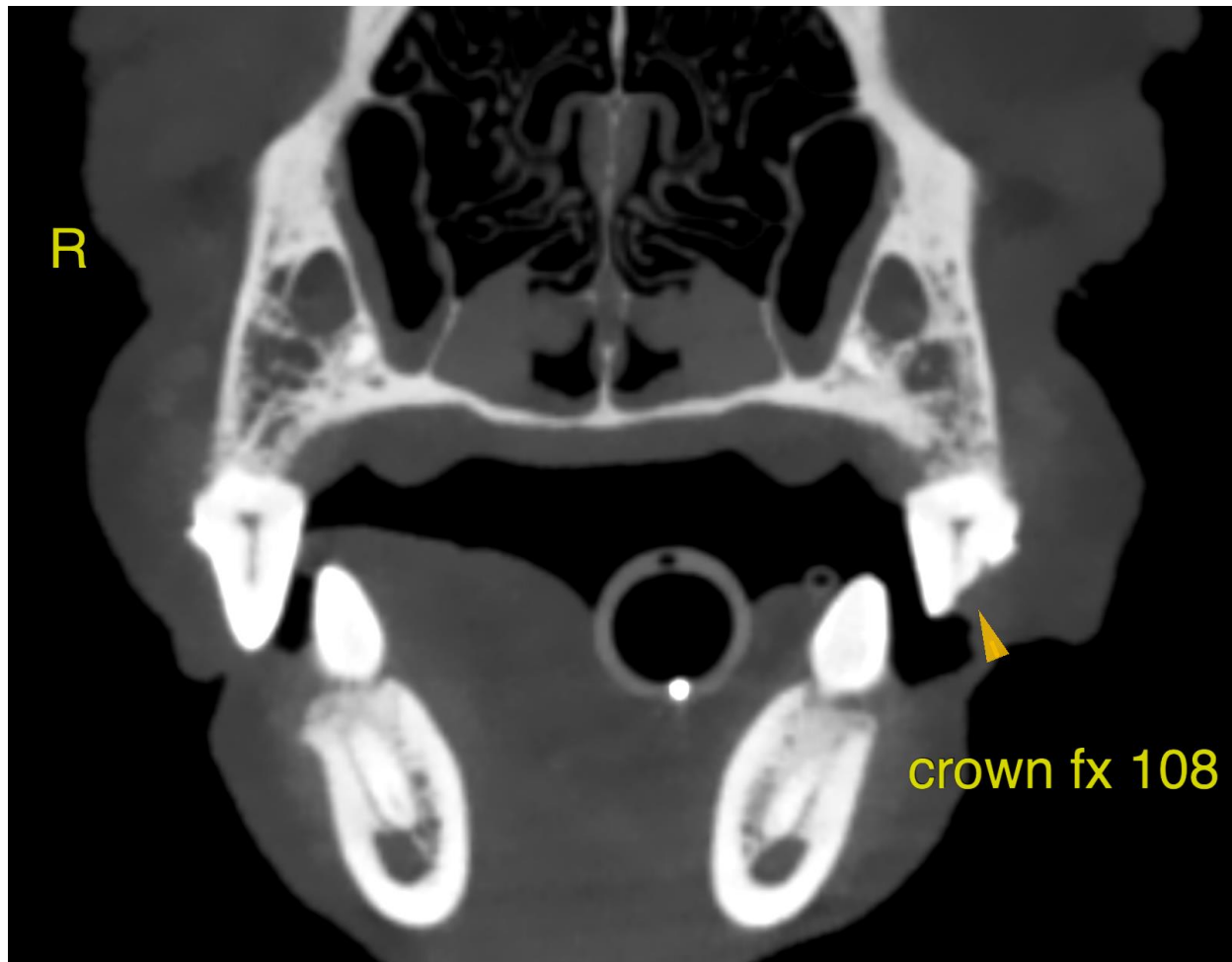

The information and recommendations provided are based on the images presented by the referring veterinarian/sonographer. No evaluation can be communicated regarding pathology that was not visible in the image/video clips provided.

Thank you for this referral. If the clinical or image interpretation does not parallel your findings or if I can be of any further assistance please contact me.

Nele Eley, DVM, Dr. med. vet., DipECVDI
European Specialist in Veterinary Diagnostic Imaging, Cert. Radiology,
Senior lecturer University of Giessen, Germany, Veterinary Faculty, Department of Radiology
info@sonopath.com