



PATIENT

Gus Hurley

PRESENTING CLINICAL SIGNS

Vomited once this AM O noted watery blood in vomit. Hesitant to eat the past two days. Did not eat breakfast this AM. Energy the same stool normal O does not think he got into anything. Hx of pancreatitis

SPECIES

Canine

RADIOGRAPHIC STUDY OF THE ABDOMEN

Right/left lateral and ventrodorsal views of the abdomen totaling 5 images available for review.

BREED

Mixed Breed

RADIOGRAPHIC FINDINGS

The surrounding bony structures are within normal limits.

SEX

Neutered Male

No abnormalities of the extraabdominal soft tissues are noted. The abdominal wall is smooth and thin.

The serosal detail is maintained throughout the peritoneal and retroperitoneal space.

The liver is appropriate in position, size and presents uniform opacity.

AGE

1 Year, 5 Months

The splenic head is in the anticipated position and within normal limits for size and opacity. The splenic body and tail are considered normal for position, size, shape and opacity.

Both kidneys are seen and present with normal size, shape, delineation and opacity. The urinary bladder is in its anticipated position. No radiopaque calculi are noted throughout the upper and lower urinary tract.

INTERPRETED BY

Nele Eley, DVM
Dr. med. Vet. DipECVDI

The stomach is post-prandial. A mild amount of granulated soft tissue opaque material mixed with gas is seen within the stomach and considered compatible with ingesta. No abnormal dilation, malpositioning, or foreign material is seen with the stomach.

HOSPITAL NAME

The Pet Hospital of
Stratford

The small intestinal loops are evenly distributed throughout the mid abdomen with no evidence of abnormal dilation, plication, or radiopaque foreign material.

The colon contains a moderate amount of fecal matter. The cecum is seen in its anticipated position with typical gas content and corkscrew appearance.

REFERRING VET

Dr. Claudia Giuliani,
DVM

RADIOGRAPHIC DIAGNOSIS

- Normal radiographic appearance of the abdomen with no evidence of mechanical ileus.

INTERPRETATION OF THE FINDINGS & FURTHER RECOMMENDATIONS

INVOICE

52361

The radiographic study reveals no evidence of mechanical ileus. Functional ileus is considered likely based on the patient history and radiographic findings. Abdominal ultrasound or radiographic recheck could be considered in case of deteriorating or recurring clinical signs.

DATE

6-8-22



PATIENT

Gus Hurley

SPECIES

Canine

BREED

Mixed Breed

SEX

Neutered Male

AGE

1 Year, 5 Months

INTERPRETED BY

Nele Eley, DVM
Dr. med. Vet. DipECVDI

HOSPITAL NAME

The Pet Hospital of
Stratford

REFERRING VET

Dr. Claudia Giuliani,
DVM

INVOICE

52361

DATE

6-8-22

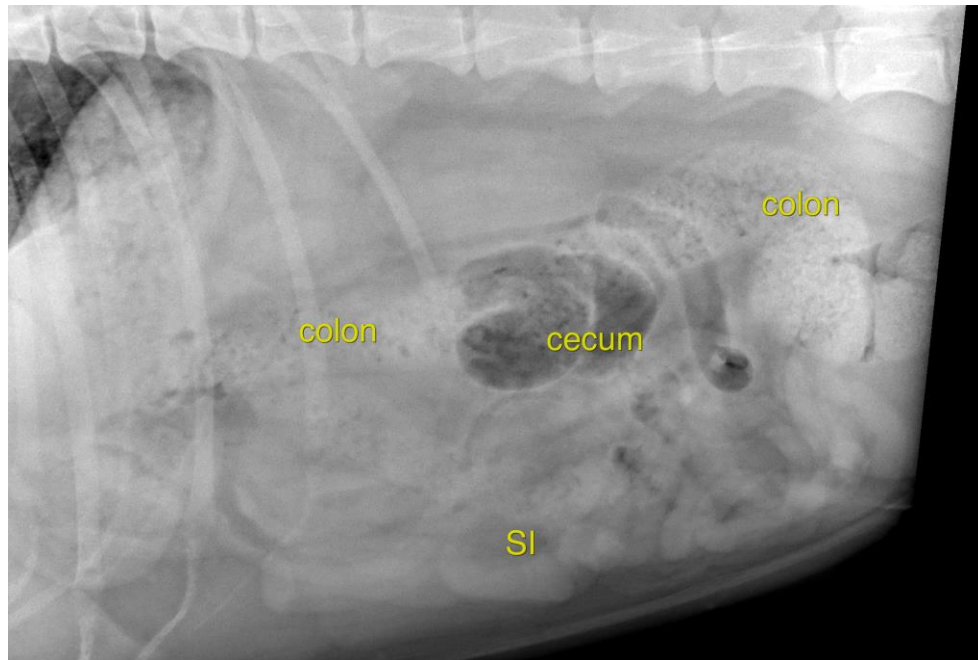

The information and recommendations provided are based on the images presented by the referring veterinarian/sonographer. No evaluation can be communicated regarding pathology that was not visible in the image/video clips provided.

Thank you for this referral. If the clinical or image interpretation does not parallel your findings or if I can be of any further assistance please contact me.

Nele Eley, DVM, Dr. med. vet., DipECVDI
European Specialist in Veterinary Diagnostic Imaging, Cert. Radiology,
Senior lecturer University of Giessen, Germany, Veterinary Faculty, Department of Radiology
Nele.Eley@sonopath.com