



PATIENT PRESENTING CLINICAL SIGNS

Coco Ward Patient has chronic history of sebaceous adenitis - has been on cyclosporine for years. Arthritis and back pain. Radiographs taken as the patient has had some recent vomiting history - nothing extensive but we took some pictures. Did the chest rads as a cancer screen.
SPECIES Abnormal PE/Chem/CBC/UA Results: Lab results still pending... CBC/CHEM/T4/SDMA

Canine **RADIOGRAPHIC STUDY OF THE THORAX & ABDOMEN**

BREED Right/left lateral and ventrodorsal views of the thorax and lateral and ventrodorsal views of the abdomen totaling 5 images available for review.

Standard Poodle **RADIOGRAPHIC FINDINGS**

SEX **Abdomen**

FS Multiple bridging spondyloses are seen in the lumbar spine and considered unrelated to the reason of clinical presentation.

AGE An approximately 7.0 cm sized rounded soft tissue opaque mass effect is seen in the cranial abdomen caudal to the liver and stomach.

14 Years, 3 Months The abdominal serosal detail is maintained.

INTERPRETED BY The stomach is post-prandial.

Nele Eley, DVM
 Dr. med. Vet. DipECVDI The small intestinal loops are evenly distributed and with no evidence of abnormal dilation or plication.

Thorax

HOSPITAL NAME Bridging mid thoracic spondyloses are seen. The costochondral junctions are prominent with degenerative smooth new bone formation which one of which is superimposed onto the right cranial lung lobe level with the 5th intercostal space on the orthogonal view.

Grove Veterinary Clinic The lung and bronchial tree present within age related normal limits.

REFERRING VET There is no radiographic evidence of cardiovascular pathology.

Dr. Charles Hurty No abnormal mediastinal widening is noted.

Course and width of the trachea are considered within normal limits.

INVOICE **RADIOGRAPHIC DIAGNOSIS**

- 52360
- Cranioventral abdominal soft tissue mass most likely of splenic origin.
 - Normal age related findings of the thorax with no evidence of pulmonary metastatic disease.

DATE **INTERPRETATION OF THE FINDINGS & FURTHER RECOMMENDATIONS**

6-7-22 The radiographic study of the abdomen suggests presence of a large soft tissue mass in the



PATIENT

Coco Ward

cranioventral abdomen. Splenic origin such as neoplasia or hematoma is thought most likely. At this time, there is no radiographic evidence of rupture. Pedunculated mass of the liver or mesenteric mass cannot be ruled out entirely but is thought less likely based on the position of the mass.

SPECIES

Canine

The radiographic screening of the thorax was benign and within age related normal limits.

BREED

Standard Poodle

SEX

FS

AGE

14 Years, 3 Months

INTERPRETED BY

Nele Eley, DVM
Dr. med. Vet. DipECVDI

HOSPITAL NAME

Grove Veterinary
Clinic

REFERRING VET

Dr. Charles Hurty

INVOICE

52360

DATE

6-7-22

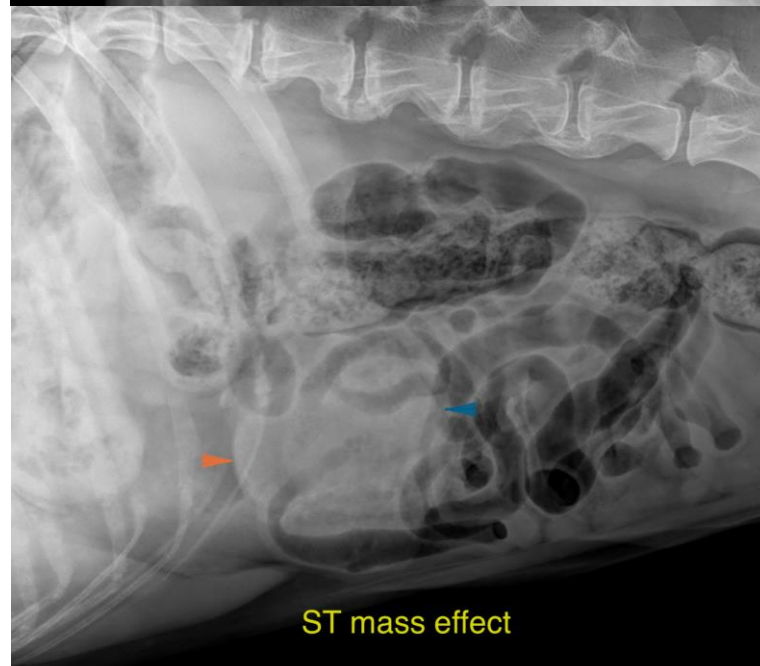
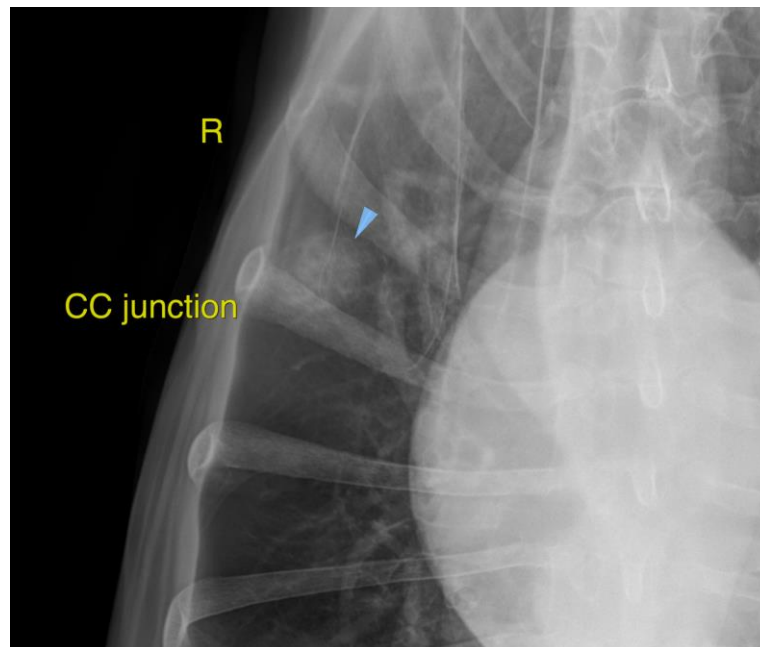



PATIENT

Coco Ward

The information and recommendations provided are based on the images presented by the referring veterinarian/sonographer. No evaluation can be communicated regarding pathology that was not visible in the image/video clips provided.

SPECIES

Canine

Thank you for this referral. If the clinical or image interpretation does not parallel your findings or if I can be of any further assistance please contact me.

BREED

Standard Poodle

Nele Eley, DVM, Dr. med. vet., DipECVDI
European Specialist in Veterinary Diagnostic Imaging, Cert. Radiology,
Senior lecturer University of Giessen, Germany, Veterinary Faculty, Department of Radiology
Nele.Eley@sonopath.com

SEX

FS

AGE

14 Years, 3 Months

INTERPRETED BY

Nele Eley, DVM
Dr. med. Vet. DipECVDI

HOSPITAL NAME

Grove Veterinary
Clinic

REFERRING VET

Dr. Charles Hurty

INVOICE

52360

DATE

6-7-22