



PATIENT

Appa Sean

PRESENTING CLINICAL SIGNS

Possible Foreign body, P may have eaten something outside O is unsure. Vomiting and not eating for 5 days with bloody diarrhea .
Abnormal PE/Chem/CBC/UA Results: extremely dehydrated, and tense on palpation
Hemoglobin and Glucose are high on blood work

SPECIES

Canine

RADIOGRAPHIC STUDY OF THE ABDOMEN

Right/left lateral and ventrodorsal views of the abdomen totaling 4 images available for review.

BREED

Poodle

RADIOGRAPHIC FINDINGS

The surrounding bony structures are within normal limits.

SEX

Female

No abnormalities of the extraabdominal soft tissues are noted. The abdominal wall is smooth and thin.

The serosal detail is maintained throughout the peritoneal and retroperitoneal space.

AGE

8 Months

The liver is appropriate in position, size and presents uniform opacity.

The splenic head is in the anticipated position and within normal limits for size and opacity. The splenic body and tail are considered normal for position, size, shape and opacity.

INTERPRETED BY

Nele Eley, DVM
Dr. med. Vet. DipECVDI

Both kidneys are seen and present with normal size, shape, delineation and opacity. The urinary bladder is in its anticipated position. No radiopaque calculi are noted throughout the upper and lower urinary tract.

HOSPITAL NAME

Boca Park Animal
Hospital

The stomach is mildly dilated with gas. Layered and granulated soft tissue opaque material is concentrated in one bowel loop in the ventral mid abdomen (see image below). No overt concurrent segmental small intestinal dilation is noted. The position of the material within the gastrointestinal tract cannot be ascertained. A second foreign object may be present within the gastric fundus on the orthogonal view.

The colon is seen in the expected position and presents with appropriate content.

REFERRING VET

Ensign

RADIOGRAPHIC DIAGNOSIS

- Suspect gastrointestinal foreign material.

INVOICE

52324

INTERPRETATION OF THE FINDINGS & FURTHER RECOMMENDATIONS

The presence of one or two foreign objects within the stomach and intestine is suspected based on the radiographic findings. The position of the matter within the bowel cannot be ascertained and may have changes in the meantime. Abdominal ultrasound is strongly recommended in order to further verify the abdominal findings and to determine the position of the potential foreign material within the gastrointestinal tract as well as to establish potential signs of mechanical obstruction.

DATE

6-6-22



PATIENT

Appa Sean

SPECIES

Canine

BREED

Poodle

SEX

Female

AGE

8 Months

INTERPRETED BY

Nele Eley, DVM
Dr. med. Vet. DipECVDI

HOSPITAL NAME

Boca Park Animal
Hospital

REFERRING VET

Ensign

INVOICE

52324

DATE

6-6-22

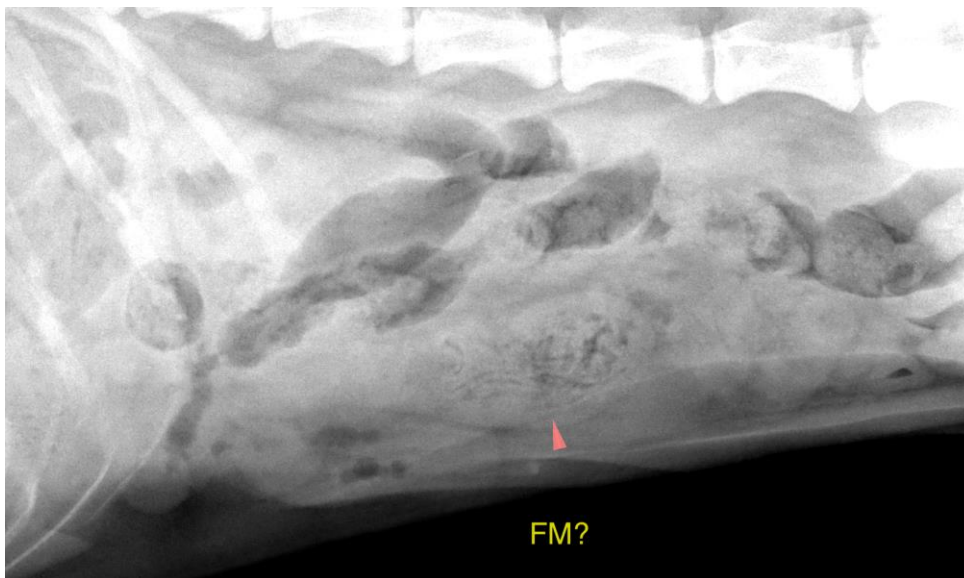



PATIENT

Appa Sean

The information and recommendations provided are based on the images presented by the referring veterinarian/sonographer. No evaluation can be communicated regarding pathology that was not visible in the image/video clips provided.

Thank you for this referral. If the clinical or image interpretation does not parallel your findings or if I can be of any further assistance please contact me.

SPECIES

Canine

Nele Eley, DVM, Dr. med. vet., DipECVDI
European Specialist in Veterinary Diagnostic Imaging, Cert. Radiology,
Senior lecturer University of Giessen, Germany, Veterinary Faculty, Department of Radiology
Nele.Eley@sonopath.com

BREED

Poodle

SEX

Female

AGE

8 Months

INTERPRETED BY

Nele Eley, DVM
Dr. med. Vet. DipECVDI

HOSPITAL NAME

Boca Park Animal
Hospital

REFERRING VET

Ensign

INVOICE

52324

DATE

6-6-22