



**PATIENT**

Hope Rios

**PRESENTING CLINICAL SIGNS**

Reduced appetite for 3 days  
Abnormal PE/Chem/CBC/UA Results: Bloodwork unremarkable

**SPECIES**

Canine

**RADIOGRAPHIC STUDY OF THE ABDOMEN**

Right/left lateral and ventrodorsal whole body views totaling 3 images available for review.

Abdominal read requested.

**BREED**

Yorkshire Terrier

**RADIOGRAPHIC FINDINGS**

The abdominal serosal detail is maintained.

**SEX**

Female

Patient is an intact female. No radiographic evidence of uterine enlargement is seen.

The stomach appears to be post-prandial with granulated material of mixed opacity.

**AGE**

5 Years

Part of the small intestinal loops are turgid in appearance with segmental gas pattern. However, no small intestinal dilation, plication, and no radiopaque foreign material are seen.

The colon presents within normal limits.

**INTERPRETED BY**

Nele Eley, DVM  
Dr. med. Vet. DipECVDI

**RADIOGRAPHIC DIAGNOSIS**

- Small intestinal maldigestion pattern.
- No radiographic evidence of mechanical ileus.

**INTERPRETATION OF THE FINDINGS & FURTHER RECOMMENDATIONS**

**HOSPITAL NAME**  
St. Catherine's Animal  
Hospital

The radiographic study reveals a small intestinal maldigestion pattern. No radiographic evidence of mechanical ileus is seen. Functional ileus and subileus appear to be a potential. Consider radiographic recheck or further definition by means of abdominal ultrasound depending on the severity and further development of the clinical signs.

**REFERRING VET**

Dr. Boctor

**INVOICE**

52316

**DATE**

6-4-22



**PATIENT**

Hope Rios

**SPECIES**

Canine

**BREED**

Yorkshire Terrier

**SEX**

Female

**AGE**

5 Years

**INTERPRETED BY**

Nele Eley, DVM  
Dr. med. Vet. DipECVDI

**HOSPITAL NAME**

St. Catherine's Animal  
Hospital

**REFERRING VET**

Dr. Boctor

**INVOICE**

52316

**DATE**

6-4-22

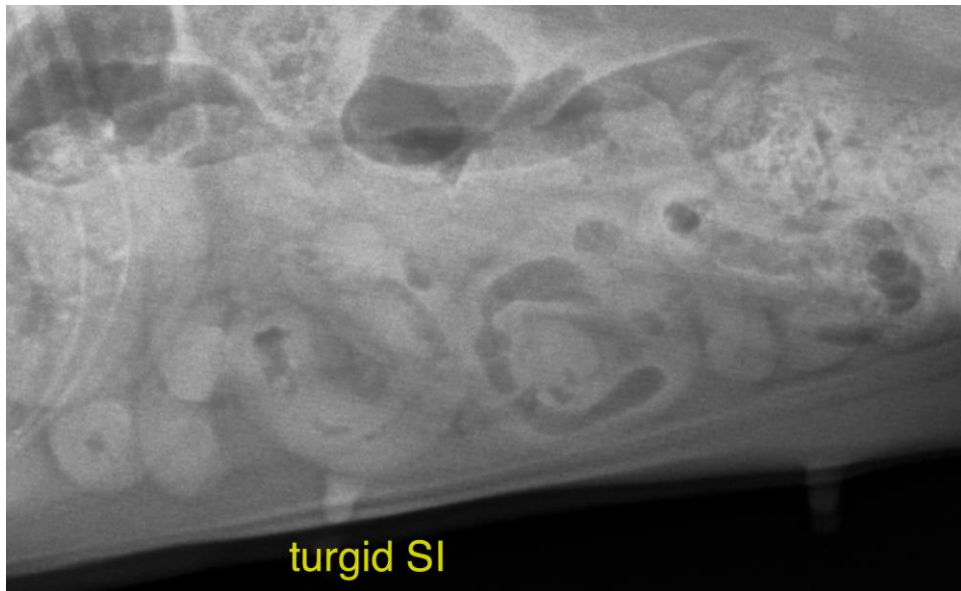

The information and recommendations provided are based on the images presented by the referring veterinarian/sonographer. No evaluation can be communicated regarding pathology that was not visible in the image/video clips provided.

Thank you for this referral. If the clinical or image interpretation does not parallel your findings or if I can be of any further assistance please contact me.

**Nele Eley**, DVM, Dr. med. vet., DipECVDI  
European Specialist in Veterinary Diagnostic Imaging, Cert. Radiology,  
Senior lecturer University of Giessen, Germany, Veterinary Faculty, Department of Radiology  
Nele.Eley@sonopath.com