



PATIENT

Porter Dixon

PRESENTING CLINICAL SIGNS

See prior report #57390. Since that time, March 22, this patient was injected with BMAC+PRP into each glenohumeral joint and SST. Porter is currently symptom free, but is still restricted to leash walks. Prior abduction angles were 10 degrees greater on the right than the left, but that asymmetry is reduced to 5 degrees.

SPECIES

Canine

ULTRASONOGRAPHIC FINDINGS

Right Shoulder

The right supraspinatus tendon measures 10mm in average maximum thickness. Moderate internal echoarchitectural remodeling is seen. There is a 4mm and 2mm sized mineralization within the mediolateral part of the tendon. Mild roughening of the greater humeral tubercle surface is noted. Mild residual biceps impingement is seen. The biceps tendon sheath presents mild generalized swelling. Multiple small synovial proliferations are seen. There is a mild to moderate amount of anechoic effusion accentuating the distal part of the tendon sheath. The intertubercular groove's exostosis is stationary.

BREED

German Shepherd

SEX

MN

Left Shoulder

The left supraspinatus tendon measures 10mm in average maximum thickness. Moderate internal echoarchitectural remodeling is seen. Within the left supraspinatus tendon, there is a 4.5mm sized enthesophyte seen. Mild roughening of the greater humeral tubercle's surface is noted. Mild residual biceps impingement is seen. The biceps tendon sheath presents mild generalized swelling. There is a mild to moderate amount of anechoic effusion accentuating the distal part of the tendon sheath. The intertubercular groove's exostosis is stationary.

AGE

4 Years

INTERPRETED BY

Nele Eley, DVM
Dr. med. Vet. DipECVDI

ULTRASONOGRAPHIC DIAGNOSIS

- Mild to moderate signs of tenosynovitis of the biceps in both shoulders with supraspinatus tendinopathy and mild biceps impingement.

HOSPITAL NAME

Points East West
Veterinary Services

INTERPRETATION OF THE FINDINGS & FURTHER RECOMMENDATIONS

The findings of the supraspinatus tendons are mostly stationary. Mild residual biceps impingement is seen. The bicipital groove exostoses are stationary. The signs of inflammation are currently mild (to moderate). No evidence of progression to biceps tendinosis with lesions within the tendon is seen. The fact that the structural changes within the supraspinatus tendon as well as the osseous changes are stationary is more or less expected with the patient history and the milder signs of inflammation may reflect the clinical improvement well.

REFERRING VET

David Lane

INVOICE

59109

DATE

6-29-23



PATIENT

Porter Dixon

SPECIES

Canine

BREED

German Shepherd

SEX

MN

AGE

4 Years

INTERPRETED BY

Nele Eley, DVM
Dr. med. Vet. DipECVDI

HOSPITAL NAME

Points East West
Veterinary Services

REFERRING VET

David Lane

INVOICE

59109

DATE

6-29-23

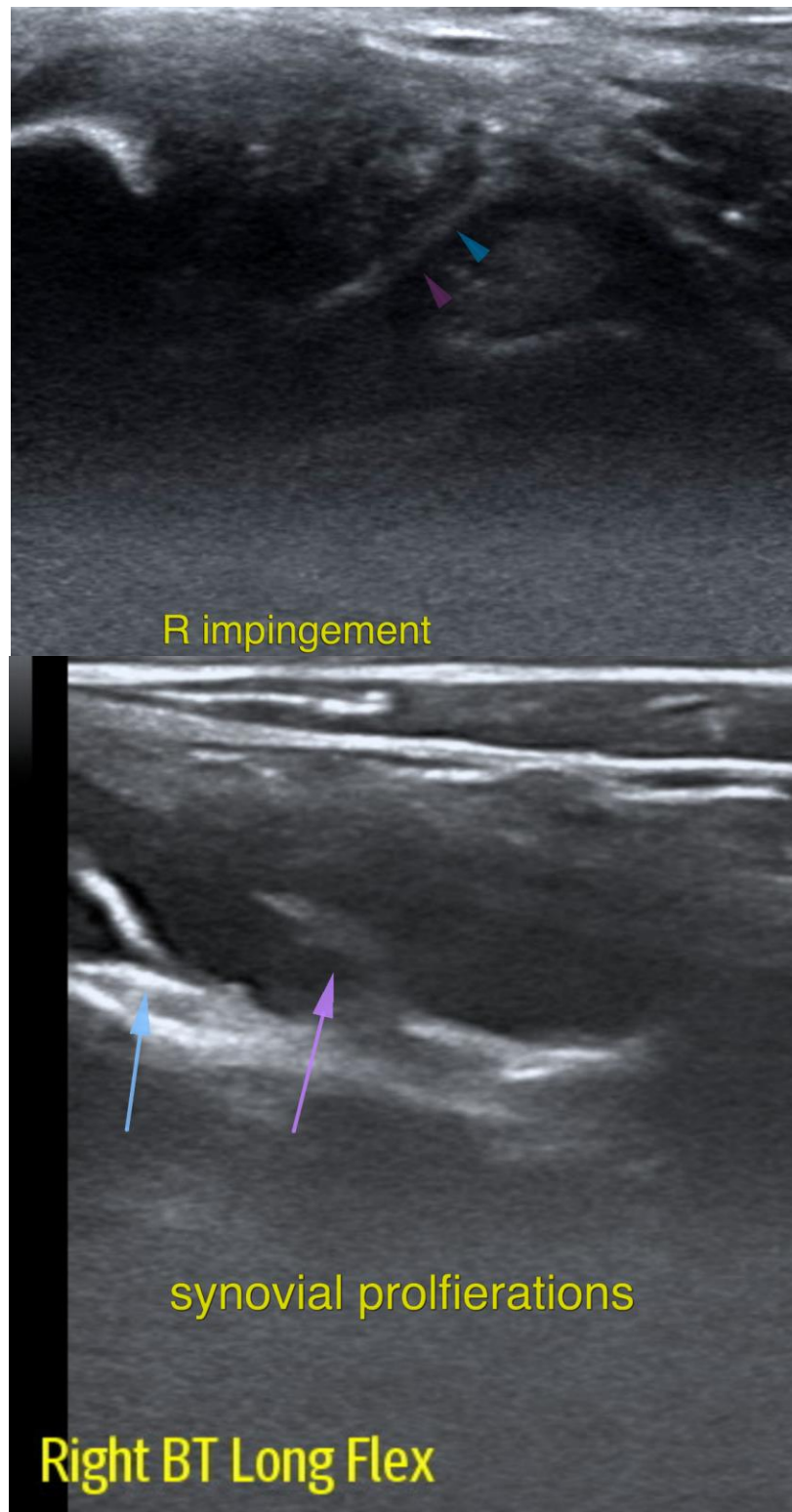



PATIENT

Porter Dixon

The information and recommendations provided are based on the images presented by the referring veterinarian/sonographer. No evaluation can be communicated regarding pathology that was not visible in the image/video clips provided.

SPECIES

Canine

Thank you for this referral. If the clinical or image interpretation does not parallel your findings or if I can be of any further assistance please contact me.

BREED

German Shepherd

Nele Eley, DVM, Dr. med. vet., DipECVDI
European Specialist in Veterinary Diagnostic Imaging, Cert. Radiology,
Senior lecturer University of Giessen, Germany, Veterinary Faculty, Department of Radiology
info@sonopath.com

SEX

MN

AGE

4 Years

INTERPRETED BY

Nele Eley, DVM
Dr. med. Vet. DipECVDI

HOSPITAL NAME

Points East West
Veterinary Services

REFERRING VET

David Lane

INVOICE

59109

DATE

6-29-23