



PATIENT PRESENTING CLINICAL SIGNS

Berlin Webb Mass on anus/rectum. There was a mass felt inside the colon by a referring vet, but it was not felt by the other two vets who examined. Thoracic rads (already read out), thoracic CT and abdominal CT for metastasis check.

SPECIES COMPUTED TOMOGRAPHIC STUDY OF THE THORAX & ABDOMEN

Canine Plain and post contrast studies available for review. Motion related and other streak artifacts are seen throughout.

BREED COMPUTED TOMOGRAPHIC FINDINGS

German Shepherd **Abdomen**

SEX
NM
I am not able to identify a mass in the anal or rectal region other than an area of approximately 8mm with nodular appearance level with the anal sphincter caudal to the right anal gland at approximately 2 o'clock position. The rectum contains a mild amount of fluid attenuating material. No mass can be seen associated with the rectal wall or lumen.

AGE
10 Years
A mild to moderate amount of fluid attenuating material is present within the colon and cecum as well.

The remainder of the intestinal tract presents within normal limits.

INTERPRETED BY
The anal sacs present within normal limits.

Nele Eley, DVM
Dr. med. Vet. DipECVDI
The hypogastric and medial iliac lymph nodes present within normal limits.

The serosal fat presents normal attenuation behavior. There is no evidence of peritoneal effusion or peritonitis.

HOSPITAL NAME
CARE Surgery Center
Both kidneys present within normal limits for size, shape and organ architecture. After contrast administration a bilaterally symmetric and uniform nephro- and pyelogram is noted.

The adrenal glands are within normal limits for size, shape and organ architecture.

REFERRING VET
Samantha Parkinson
Both liver and spleen present with normal shape, even surface, uniformly attenuating parenchyma and homogeneous contrast enhancement, unremarkable.

INVOICE
The pancreas is evenly contoured, the pancreatic parenchyma is homogeneous and presents uniform contrast enhancement.

59093 The bony and surrounding soft tissue structures reveal no abnormalities.

Thorax

DATE
The bony and surrounding soft tissue structures are within normal limits.

6-29-23
The sternal, cranial mediastinal and tracheobronchial lymph nodes are small elongated with a normal short-to-long-axis-ratio is < 0.5, the attenuation and contrast enhancement pattern are



PATIENT uniform and considered within normal limits.

Berlin Webb The cardiovascular structures including the pulmonary vasculature are within normal limits.

SPECIES The bronchial tree presents with regular branching and tapers uniformly towards the periphery as expected, the bronchial walls are thin and smooth. The bronchus-to-artery ratio is within normal limits.

Canine The lung parenchyma presents the expected architecture and attenuation behavior.

BREED Small incidental gas pockets are seen within the esophageal lumen, there is no evidence of abnormal dilation.

German Shepherd

COMPUTED TOMOGRAPHIC DIAGNOSIS

- SEX**
- Suspect soft tissue nodule at 2 o'clock position level with the anal sphincter.
 - No rectal mass seen.
 - Normal findings of the thorax & abdomen.
- NM

INTERPRETATION OF THE FINDINGS & FURTHER RECOMMENDATIONS

AGE There appears to be a small soft tissue nodule level with the anal sphincter in a 2 o'clock position. Differential diagnosis includes skin fold, perianal fistula, and early neoplasia such as adenoma or adenocarcinoma. Correlation with the clinical findings as well as sampling recommended in case of a clinical correlate.

10 Years

INTERPRETED BY

Nele Eley, DVM
Dr. med. Vet. DipECVDI

HOSPITAL NAME

CARE Surgery Center

REFERRING VET

Samantha Parkinson

INVOICE

59093

DATE

6-29-23

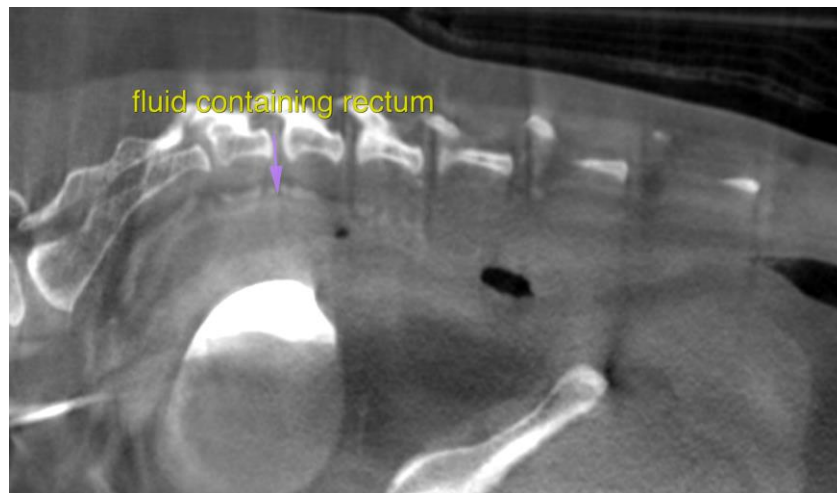



PATIENT

Berlin Webb

SPECIES

Canine

BREED

German Shepherd

SEX

NM

AGE

10 Years

INTERPRETED BY

Nele Eley, DVM
Dr. med. Vet. DipECVDI

HOSPITAL NAME

CARE Surgery Center

REFERRING VET

Samantha Parkinson

INVOICE

59093

DATE

6-29-23

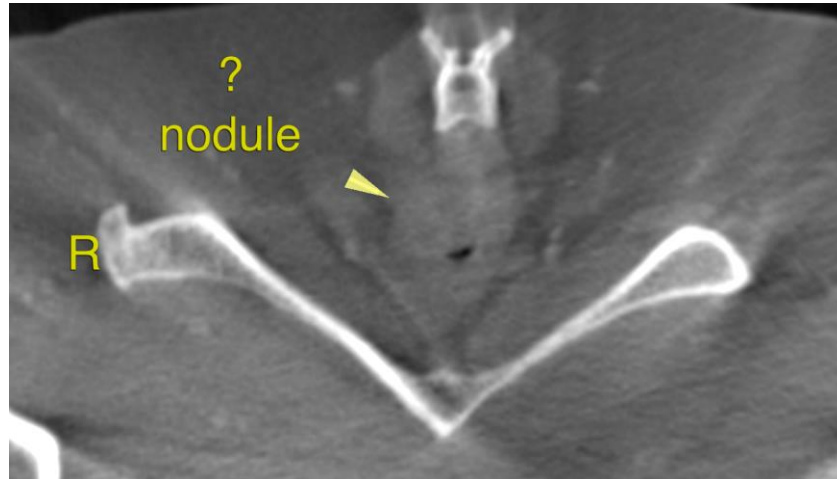

The information and recommendations provided are based on the images presented by the referring veterinarian/sonographer. No evaluation can be communicated regarding pathology that was not visible in the image/video clips provided.

Thank you for this referral. If the clinical or image interpretation does not parallel your findings or if I can be of any further assistance please contact me.

Nele Eley, DVM, Dr. med. vet., DipECVDI
European Specialist in Veterinary Diagnostic Imaging, Cert. Radiology,
Senior lecturer University of Giessen, Germany, Veterinary Faculty, Department of Radiology
info@sonopath.com