



PATIENT

Buddy Martin

PRESENTING CLINICAL SIGNS

Yesterday cried out in pain and was limping on LH. Today was seeing the same.
 Abnormal PE/Chem/CBC/UA Results: toe touching left hind short stride and skipping on right hind thickening to right stifle

SPECIES

Canine

RADIOGRAPHIC STUDY OF THE PELVIS & STIFLES

Mediolateral and craniocaudal views of both stifles and lateral and ventrodorsal views of the pelvis totaling 6 images available for review.

BREED

Heeler Mix

RADIOGRAPHIC FINDINGS

Pelvis

The patient's body condition score appears to be mildly excessive.

SEX

Neutered

Degenerative lumbosacral stenosis with spondylosis deformans, vertebral endplate sclerosis, and mild intervertebral disc space narrowing is seen.

AGE

5 Years, 5 Months

The coxofemoral joints present within normal limits. No evidence of dysplasia or osteoarthritis is seen.

The muscle volume of both hind limbs appears to be symmetric.

INTERPRETED BY

Nele Eley, DVM
 Dr. med. Vet. DipECVDI

Stifles

The right stifle presents within normal limits. No significant articular swelling, no cranial thrust of the tibia, and no evidence of osteoarthritic changes are seen.

The patella is in situ.

HOSPITAL NAME

Elizabeth Animal Hospital

The left stifle presents within normal limits. No significant articular swelling, no cranial thrust of the tibia, and no evidence of osteoarthritic changes are seen.

The patella is in situ.

REFERRING VET

Kim Allyn, DVM

The tarsal joints are included in the study and present within normal limits as well.

RADIOGRAPHIC DIAGNOSIS

- Moderate degenerative lumbosacral stenosis
- Normal radiographic presentation of the coxofemoral and stifle joints.

INVOICE

59078

INTERPRETATION OF THE FINDINGS & FURTHER RECOMMENDATIONS

The radiographic study does not reveal evidence of arthropathy of the coxofemoral or stifle joints.

DATE

6-27-23

Signs of degenerative lumbosacral stenosis are seen with reduced intervertebral disc space width, vertebral endplate sclerosis, and vertebral endplate osteophytosis. Concurrent



PATIENT

Buddy Martin

degenerative disc disease and disc herniation are a potential and further definition by cross sectional imaging could be considered in case of correlating clinical signs.

SPECIES

Canine

BREED

Heeler Mix

SEX

Neutered

AGE

5 Years, 5 Months

INTERPRETED BY

Nele Eley, DVM
Dr. med. Vet. DipECVDI

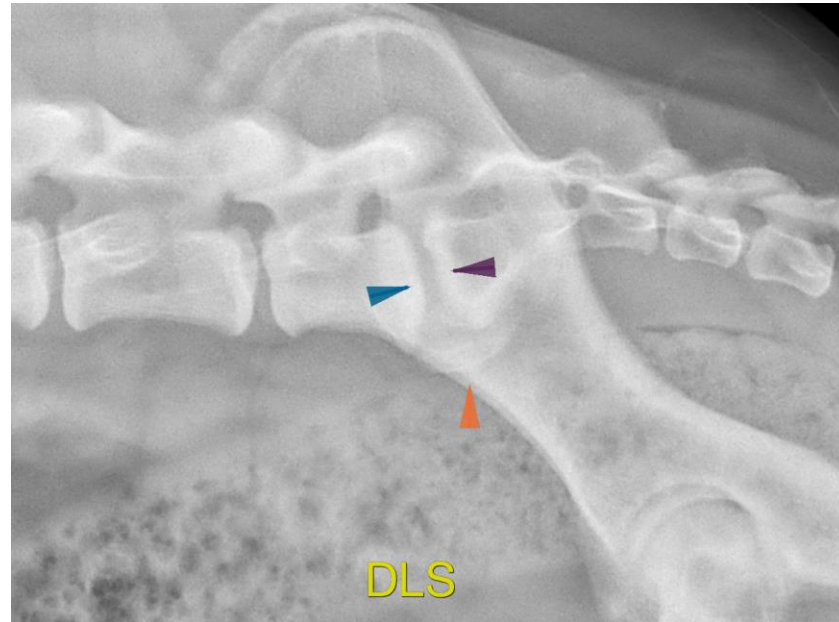

The information and recommendations provided are based on the images presented by the referring veterinarian/sonographer. No evaluation can be communicated regarding pathology that was not visible in the image/video clips provided.

HOSPITAL NAME

Elizabeth Animal
Hospital

Thank you for this referral. If the clinical or image interpretation does not parallel your findings or if I can be of any further assistance please contact me.

Nele Eley, DVM, Dr. med. vet., DipECVDI
European Specialist in Veterinary Diagnostic Imaging, Cert. Radiology,
Senior lecturer University of Giessen, Germany, Veterinary Faculty, Department of Radiology
info@sonopath.com

REFERRING VET

Kim Allyn, DVM

INVOICE

59078

DATE

6-27-23