



PATIENT

Coco Lawless

PRESENTING CLINICAL SIGNS

gagging/vomiting > 10 times in the last 24 hrs.
 Abnormal PE/Chem/CBC/UA Results: QAR, mild abdominal distension, no free fluids in the abdomen upon attempting abdominocentesis CBC, blood chem unremarkable, fPL- WNL

SPECIES

Feline

RADIOGRAPHIC STUDY OF THE ABDOMEN

Right/left lateral and ventrodorsal whole body views totaling 3 images available for review.

BREED

Domestic Shorthair

Abdominal read requested.

RADIOGRAPHIC FINDINGS

The patient's body condition score is excessive.

SEX

Female Spayed

An asymmetric thoracolumbar transitional vertebra is seen.

Severe degenerative lumbosacral stenosis is noted.

AGE

13 Years

Both coxofemoral joints present mild osteoarthritic changes.

The serosal detail is maintained throughout the peritoneal and retroperitoneal space.

INTERPRETED BY

Nele Eley, DVM
 Dr. med. Vet. DipECVDI

The liver is appropriate in position, size and presents uniform opacity.

The splenic head is in the anticipated position and within normal limits for size and opacity. The splenic tail is not seen.

Both kidneys are seen and present with normal size, shape, delineation and opacity. The urinary bladder is in its anticipated position. No radiopaque calculi are noted throughout the upper and lower urinary tract.

HOSPITAL NAME

St. Catherine's Animal Hospital

The stomach is in its anticipated position and presents normal content.

The small intestinal loops are of even diameter and non-dilated, a small amount of gas is seen within the small intestinal loops and considered within normal limits.

REFERRING VET

Dr. Jui Gokhale

The colon is seen in the expected position and presents with appropriate content.

RADIOGRAPHIC DIAGNOSIS

INVOICE

58980

- Normal radiographic presentation of the abdomen.
- No radiographic evidence of mechanical ileus.
- Congenital asymmetric thoracolumbar transitional vertebra.
- Severe degenerative lumbosacral stenosis.
- Mild bilateral coxofemoral joint osteoarthritis.

DATE

6-21-23

INTERPRETATION OF THE FINDINGS & FURTHER RECOMMENDATIONS

The radiographic study reveals no signs of mechanical / obstructive ileus. The radiographic



PATIENT

Coco Lawless

presentation of the abdominal organs is within expected limits. Subileus and functional ileus cannot be ruled out. Consider full internal medicine workup and abdominal ultrasound in case of persisting or deteriorating clinical signs, if not performed already.

SPECIES

Feline

BREED

Domestic Shorthair

SEX

Female Spayed

AGE

13 Years

INTERPRETED BY

Nele Eley, DVM
Dr. med. Vet. DipECVDI

HOSPITAL NAME

St. Catherine's Animal
Hospital

REFERRING VET

Dr. Jui Gokhale

INVOICE

58980

DATE

6-21-23

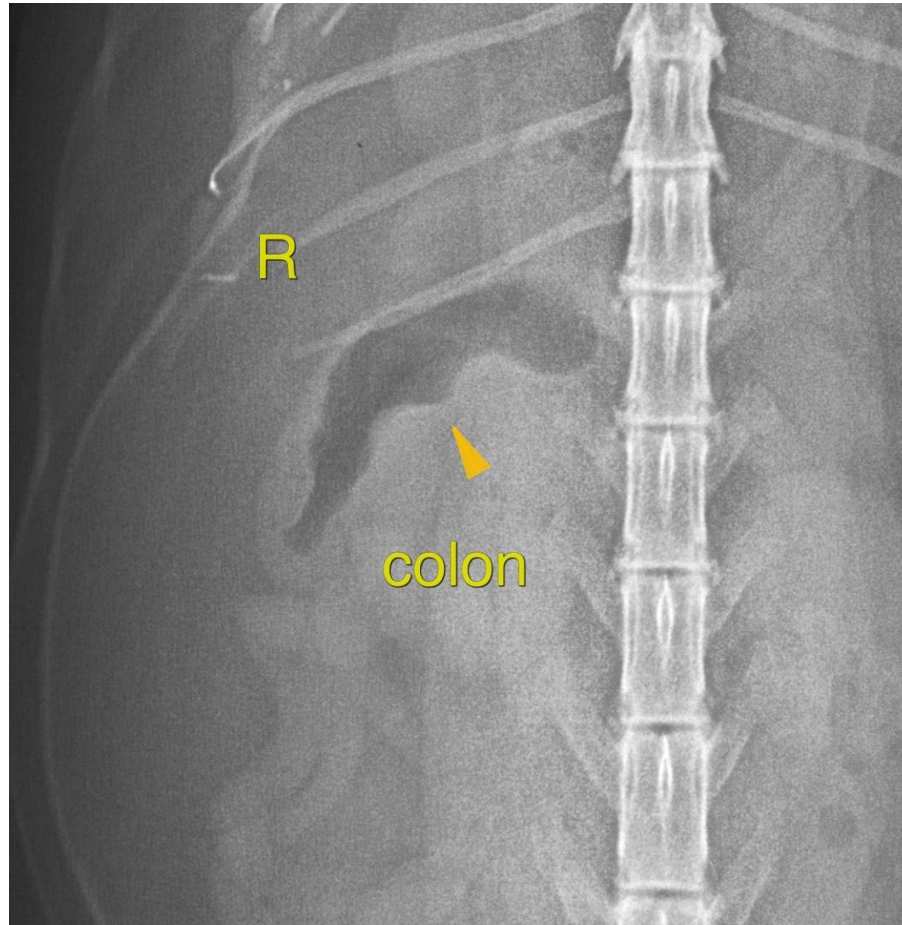

The information and recommendations provided are based on the images presented by the referring veterinarian/sonographer. No evaluation can be communicated regarding pathology that was not visible in the image/video clips provided.

Thank you for this referral. If the clinical or image interpretation does not parallel your findings or if I can be of any further assistance please contact me.

Nele Eley, DVM, Dr. med. vet., DipECVDI
European Specialist in Veterinary Diagnostic Imaging, Cert. Radiology,
Senior lecturer University of Giessen, Germany, Veterinary Faculty, Department of Radiology
info@sonopath.com