

**PATIENT**

Bentley D'Angelo

PRESENTING CLINICAL SIGNS

lameness of the RF leg, no known injury or trauma.
Abnormal PE/Chem/CBC/UA Results: WNL Has been on tramadol, gabapentin and meloxicam, but no improvement.

SPECIES

Canine

RADIOGRAPHIC STUDY OF THE SHOULDERS

Lateral and craniocaudal views of both shoulders and mediolateral view of the right shoulder totaling 3 images available for review.

BREED

Maltese X

RADIOGRAPHIC FINDINGS

The radiographic study reveals moderate signs of osteoarthritis in both shoulders. A moderate amount of periarticular osteophytes are seen circumferential to the glenoid cavity of the scapulae as well as circumferential to the humeral head.

SEX

MN

There is no radiographic evidence of shoulder dysplasia, no aggressive bone lesions, and no evidence of traumatic osseous injury is seen.

AGE

11 Years

RADIOGRAPHIC DIAGNOSIS

- Moderate bilateral shoulder osteoarthritis.

INTERPRETED BY

Nele Eley, DVM
Dr. med. Vet. DipECVDI

INTERPRETATION OF THE FINDINGS & FURTHER RECOMMENDATIONS

The radiographic study of the shoulders reveals moderate bilateral osteoarthritic changes. Primary degenerative joint disease and (chronic degenerative) shoulder instability are the most common underlying causes. The radiographic changes are bilaterally symmetric. Clinical significance of such changes is highly variable in general. Further assessment for shoulder instability and soft tissue pathology by means of determining medial abduction angles, as well as ultrasound or MRI could be considered in case of pertinent clinical signs. Presence of neurologic disease such as cervical spinal pathology may be a potential consideration in this patient as well.

HOSPITAL NAME

Balmy Beach Pet
Hospital

REFERRING VET

Dr. Singh

INVOICE

52290

DATE

6-2-22



PATIENT

Bentley D'Angelo

SPECIES

Canine

BREED

Maltese X

SEX

MN

AGE

11 Years

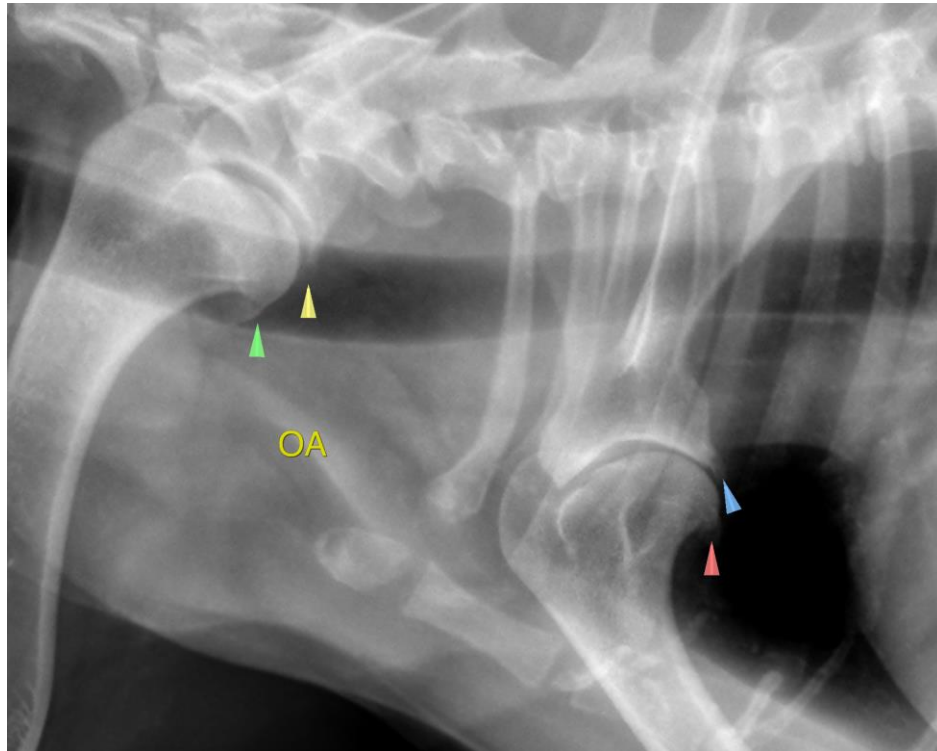

INTERPRETED BY

Nele Eley, DVM
Dr. med. Vet. DipECVDI

The information and recommendations provided are based on the images presented by the referring veterinarian/sonographer. No evaluation can be communicated regarding pathology that was not visible in the image/video clips provided.

HOSPITAL NAME

Balmy Beach Pet
Hospital

Thank you for this referral. If the clinical or image interpretation does not parallel your findings or if I can be of any further assistance please contact me.

Nele Eley, DVM, Dr. med. vet., DipECVDI
European Specialist in Veterinary Diagnostic Imaging, Cert. Radiology,
Senior lecturer University of Giessen, Germany, Veterinary Faculty, Department of Radiology
Nele.Eley@sonopath.com

REFERRING VET

Dr. Singh

INVOICE

52290

DATE

6-2-22