



PATIENT

Jax Brunjes

PRESENTING CLINICAL SIGNS

Hematuria in the last week
 Abnormal PE/Chem/CBC/UA Results: UA reveals hematuria, bacteruria (gram negative rods), pyruia in a castrated male dog.

SPECIES

Canine

RADIOGRAPHIC STUDY OF THE ABDOMEN

Right/left lateral and ventrodorsal views of the cranial and caudal abdomen available for review.

BREED

German Shepherd
 Dog Mix

RADIOGRAPHIC FINDINGS

The surrounding bony structures are within normal limits.

No abnormalities of the extraabdominal soft tissues are noted. The abdominal wall is smooth and thin.

SEX

Male Neutered

The serosal detail is maintained throughout the peritoneal and retroperitoneal space.

The liver is appropriate in position, size and presents uniform opacity.

AGE

10 Years

Mild generalized enlargement of the spleen is noted.

Both kidneys are seen and present with normal size, shape, delineation and opacity.

INTERPRETED BY

Nele Eley, DVM
 Dr. med. Vet. DipECVDI

The urinary bladder is in its anticipated position. Mild almond shaped thickening of the urethra is seen caudal to the urinary bladder neck which is compatible with a prostatic remnant in a neutered male. There is no evidence of organomegaly, mineralization, mass effect, or decreased abdominal detail. The urinary bladder, urinary bladder neck, and prostatic remnant are well delineated. The periprostatic fat can be seen.

HOSPITAL NAME

Friendship Springs
 Veterinary Care

There is mild gastrointestinal aerophagia. The stomach is in its anticipated position and presents normal content.

The small intestinal loops are of even diameter and non-dilated.

The colon is seen in the expected position and presents with appropriate content.

REFERRING VET

Trae Cutchin

RADIOGRAPHIC DIAGNOSIS

- Normal radiographic presentation of the abdomen except for mild generalized splenomegaly.

INVOICE

58928

INTERPRETATION OF THE FINDINGS & FURTHER RECOMMENDATIONS

The radiographic presentation of the prostatic remnant is within expected limits. There is no evidence of pathologic enlargement or abnormal opacity. Correlation with the clinical findings recommended. The radiographs however do not suggest prostatic pathology per se. There also is no evidence of sublumbar lymphadenomegaly.

DATE

6-19-23

The mild generalized enlargement of the spleen is likely to be a consequence of idiopathic German shepherd dog hypersplenism. Congestion, extramedullary hematopoiesis, reactive



PATIENT

Jax Brunjes

hyperplasia, splenitis, and infiltrative disease are potential but by far less likely differential diagnoses.

SPECIES

Canine

BREED

German Shepherd
Dog Mix

SEX

Male Neutered

AGE

10 Years

INTERPRETED BY

Nele Eley, DVM
Dr. med. Vet. DipECVDI

HOSPITAL NAME

Friendship Springs
Veterinary Care

REFERRING VET

Trae Cutchin

INVOICE

58928

DATE

6-19-23

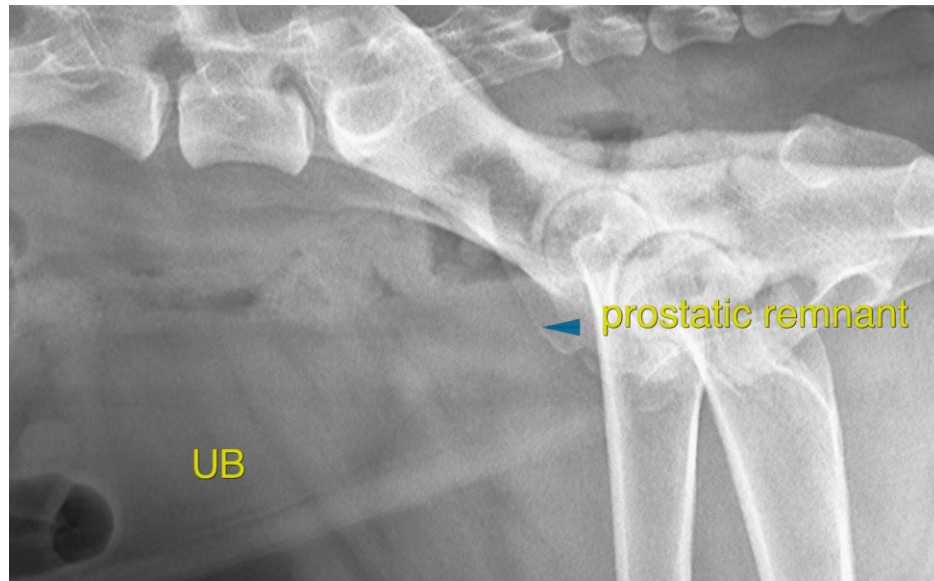

The information and recommendations provided are based on the images presented by the referring veterinarian/sonographer. No evaluation can be communicated regarding pathology that was not visible in the image/video clips provided.

Thank you for this referral. If the clinical or image interpretation does not parallel your findings or if I can be of any further assistance please contact me.

Nele Eley, DVM, Dr. med. vet., DipECVDI
European Specialist in Veterinary Diagnostic Imaging, Cert. Radiology,
Senior lecturer University of Giessen, Germany, Veterinary Faculty, Department of Radiology
info@sonopath.com