



PATIENT PRESENTING CLINICAL SIGNS

Charlie Ciferri Chronic Nasal Discharge

SPECIES COMPUTED TOMOGRAPHIC STUDY OF THE HEAD

Feline Plain and post contrast studies available for review.

BREED DSH
COMPUTED TOMOGRAPHIC FINDINGS
 The brain presents no deviation from normal anatomy and symmetry. The grey and white matter distinction and the neuroparenchymal attenuation are as expected. The distribution of contrast enhancement is within normal limits throughout the parenchyma and meninges. The ventricular system is non-dilated and within the limits of the expected volume and symmetry.

SEX MN
 The CT study reveals a minimal amount of fluid attenuating material within both nasal cavities accentuated in their caudal third. Minimal presphenoidal sinus fluid accumulation is seen on the left hand side too. There is no evidence of turbinate destruction. The cribriform plate is intact. No soft tissue mass and no foreign material are seen. There is no evidence of relevant dental changes.

AGE 12
 Both temporomandibular joints present congruent joint spaces with even subchondral bone surfaces and are considered within normal limits.

INTERPRETED BY Nele Eley, DVM
 Dr. med. Vet. DipECVDI
 Both tympanic bullae are aerated, the mucosal lining is not seen, the bony wall is smooth and thin. The external auditory meatuses present within normal limits.

The submandibular and medial retropharyngeal lymph nodes are small and elongated with a normal short-to-long-axis-ratio is < 0.5, the attenuation and contrast enhancement pattern is uniform.

HOSPITAL NAME Holy Family
 Veterinary Hospital
 The salivary glands present within normal limits.

The visible dentition is within normal limits.

COMPUTED TOMOGRAPHIC DIAGNOSIS

- Minimal bilateral nasal fluid accumulation without turbinate destruction.

INTERPRETATION OF THE FINDINGS & FURTHER RECOMMENDATIONS

The CT study reveals minimal bilateral fluid accumulation which may be due to inflammation, infection, or hemorrhage. Consider nondestructive rhinitis such as bacterial, viral, lymphoplasmacytic, allergic, or irritant rhinitis a potential. Further definition by means of rhinoscopy with sampling for culture could be considered if not performed already.

INVOICE 58805

DATE

6-13-23



PATIENT

Charlie Ciferri

SPECIES

Feline

BREED

DSH

SEX

MN

AGE

12

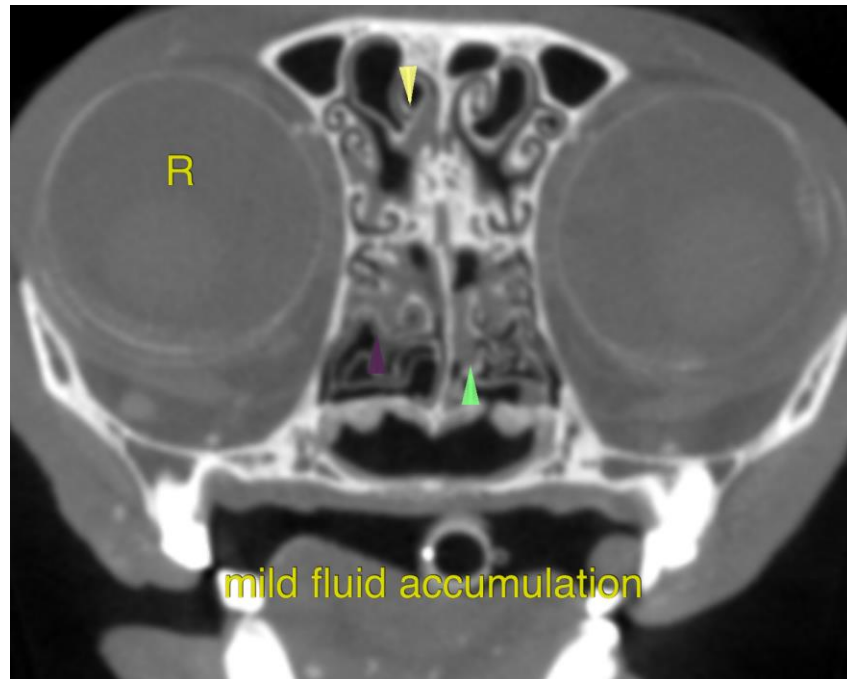

INTERPRETED BY

Nele Eley, DVM
Dr. med. Vet. DipECVDI

The information and recommendations provided are based on the images presented by the referring veterinarian/sonographer. No evaluation can be communicated regarding pathology that was not visible in the image/video clips provided.

Thank you for this referral. If the clinical or image interpretation does not parallel your findings or if I can be of any further assistance please contact me.

HOSPITAL NAME

Holy Family
Veterinary Hospital

Nele Eley, DVM, Dr. med. vet., DipECVDI
European Specialist in Veterinary Diagnostic Imaging, Cert. Radiology,
Senior lecturer University of Giessen, Germany, Veterinary Faculty, Department of Radiology
info@sonopath.com

REFERRING VET

Dr. O'Connor

INVOICE

58805

DATE

6-13-23