



PATIENT PRESENTING CLINICAL SIGNS

Daisy Garcia Reason for Visit: pre-anesthetic work up for upcoming dental
 Abnormal PE/Chem/CBC/UA Results: Hydration: N Mentation: N EENT: 1-2mm chalazion upper lid OD. Periocular skin WNL, not inflamed or infected. No visible ocular discharge Oral Cavity: Tries to bite during oral exam. Inflamed gingival adjacent to all upper incisors, 203 not visible....? missing, fractured, or covered up with gingiva. Appears to have gingival hyperplasia upper and lower incisors :Lymph Nodes: N Skin: 3cm x 2.5 soft very soft moveable SQ mass just to right of TL Jct...prior FNA=Lipoma CV/Respiratory: panting non-stop, no murmur heard, lungs clear...bit me during auscultation of chest Abd/GI: N Uro/Perineum: N Musculoskeletal: N Neurological: N

SPECIES

Canine

BREED

Shih Tzu

RADIOGRAPHIC STUDY OF THE THORAX

Right/left lateral and ventrodorsal views of the thorax totaling 3 images available for review.

SEX

SF

RADIOGRAPHIC FINDINGS

Mild spondylosis deformans is seen between T4 and T5.

AGE

7 Years, 7 Months

The extrathoracic soft tissues present homogeneous without abnormalities.

The heart is of normal size and shape and there is no evidence of cardiac chamber or vascular enlargement. The pulmonary vasculature is within normal limits. The vertebral heart score is 9.3.

INTERPRETED BY

Nele Eley, DVM
 Dr. med. Vet. DipECVDI

The cranial mediastinum presents the expected soft tissue opacity. The mediastinal width is less than twice the width of the vertebral column at the same level.

Redundancy of the dorsal tracheal ligament of the cervical trachea is noted. No true tracheal collapse is seen.

HOSPITAL NAME

DPC Veterinary Hospital

The lung and bronchial tree present within age related normal limits. No evidence of pulmonary nodules or masses is seen.

The diaphragm is well delineated with even surface and the expected mild cranial bulging of the diaphragmatic cupola.

REFERRING VET

Dr. Feldt

The stomach is post-prandial.

RADIOGRAPHIC DIAGNOSIS

- Normal age related thorax.

INVOICE

52278

INTERPRETATION OF THE FINDINGS & FURTHER RECOMMENDATIONS

The radiographic findings of the thorax are within age related normal limits. No radiographic evidence of cardiovascular pathology or bronchopulmonary disease is seen.

DATE

6-1-22

The redundancy of the dorsal tracheal ligament is a common incidental finding. It can be associated with dynamic tracheal disease. Clinical correlation is required.



PATIENT

Daisy Garcia

SPECIES

Canine

BREED

Shih Tzu

SEX

SF

AGE

7 Years, 7 Months

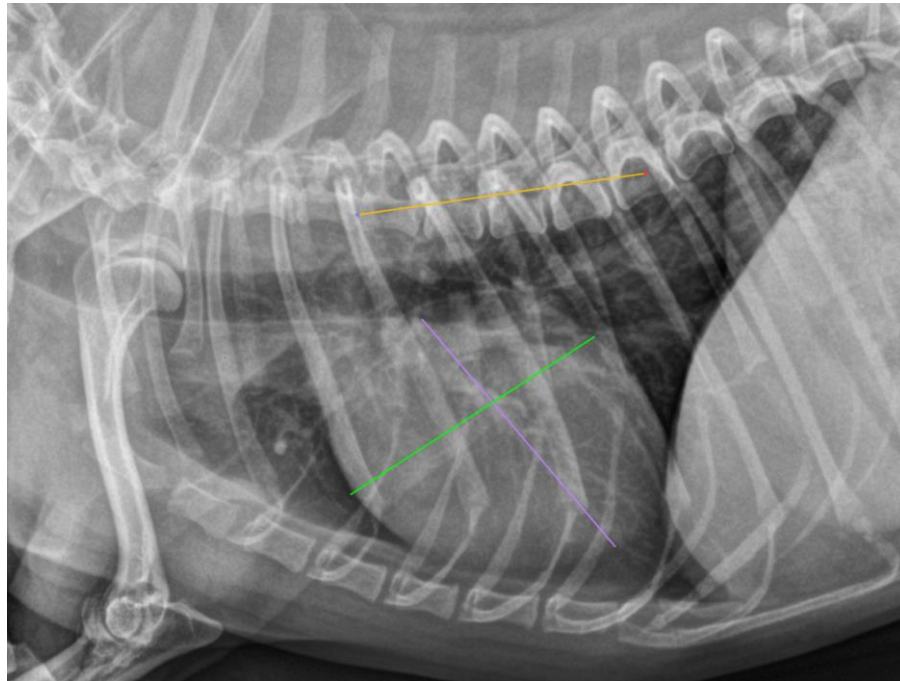

INTERPRETED BY

Nele Eley, DVM
Dr. med. Vet. DipECVDI

The information and recommendations provided are based on the images presented by the referring veterinarian/sonographer. No evaluation can be communicated regarding pathology that was not visible in the image/video clips provided.

HOSPITAL NAME

DPC Veterinary
Hospital

Thank you for this referral. If the clinical or image interpretation does not parallel your findings or if I can be of any further assistance please contact me.

Nele Eley, DVM, Dr. med. vet., DipECVDI
European Specialist in Veterinary Diagnostic Imaging, Cert. Radiology,
Senior lecturer University of Giessen, Germany, Veterinary Faculty, Department of Radiology
Nele.Eley@sonopath.com

REFERRING VET

Dr. Feldt

INVOICE

52278

DATE

6-1-22