



PATIENT

Jase Rietveld

PRESENTING CLINICAL SIGNS

Limping on left hind leg started two months ago. Owner using CBD oil, not responding. Shaking tremors on back legs. No V/D/C eating well. Cranial drawer signs slightly positive in the left hind leg. Cranial drawer signs negative in the right hind leg.

SPECIES

Canine

Abnormal PE/Chem/CBC/UA Results: bw unremarkable

RADIOGRAPHIC STUDY OF THE ABDOMEN, STIFLES, & PELVIS

BREED

Mixed

Mediolateral views of the stifles, ventrodorsal view of the pelvis, and lateral and ventrodorsal views of the abdomen totaling 6 images available for review.

RADIOGRAPHIC FINDINGS

SEX

Male Neutered

Abdomen

The patient is obese.

AGE

8 Years

The abdominal cavity is voluminous.

The abdominal serosal detail is maintained. There is no evidence of peritoneal effusion at this time.

A 7 cm sized soft tissue opaque and relatively well delineated mass is associated with the splenic tail.

INTERPRETED BY

Nele Eley, DVM
Dr. med. Vet. DipECVDI

Stifles

The left stifle presents moderate articular swelling. Potential for mild cranial thrust of the tibia with respect to the femoral condyles appears to be present. There is small smooth new bone formation at the caudal contour of the lateral fabella and a moderate amount of osteophytes are seen associated with the femoral trochlea and distal pole of the patella.

HOSPITAL NAME

St. Catharine's Animal Hospital

The left hind limb presents atrophy of its musculature compared with the right side.

The radiographic presentation of the right stifle is within age related normal limits except for mild smooth new bone formation at the caudal contour of the lateral fabella.

REFERRING VET

Dr. Bekhit

Pelvis

The coxofemoral joints present within normal limits. No evidence of dysplasia or osteoarthritis is seen.

INVOICE

52008

The pelvic bone anatomy is within the expected limits.

DATE

5-9-22



PATIENT

Jase Rietveld

RADIOGRAPHIC DIAGNOSIS

- Large splenic mass.
- Mild to moderate left stifle osteoarthritis with disuse atrophy of the left hind limb musculature.
- Obesity.

SPECIES

Canine

INTERPRETATION OF THE FINDINGS & FURTHER RECOMMENDATIONS

The radiographic findings suggest presence of a large round mass within the splenic tail. Differential diagnosis includes neoplasia such as hemangioma, hemangiosarcoma, and hematoma. Consider elective splenectomy.

BREED

Mixed

The findings of the stifle indicate potential for cranial cruciate ligament injury. There are mild to moderate signs of concurrent osteoarthritis. Other articular injury such as meniscal injury and other arthropathy including traumatic, immune mediated, and more cannot be ruled out entirely as differential diagnoses.

SEX

Male Neutered

Weight management should be addressed with this patient, if not performed already.

AGE

8 Years

INTERPRETED BY

Nele Eley, DVM
Dr. med. Vet. DipECVDI

HOSPITAL NAME

St. Catharine's Animal
Hospital

REFERRING VET

Dr. Bekhit

INVOICE

52008

DATE

5-9-22

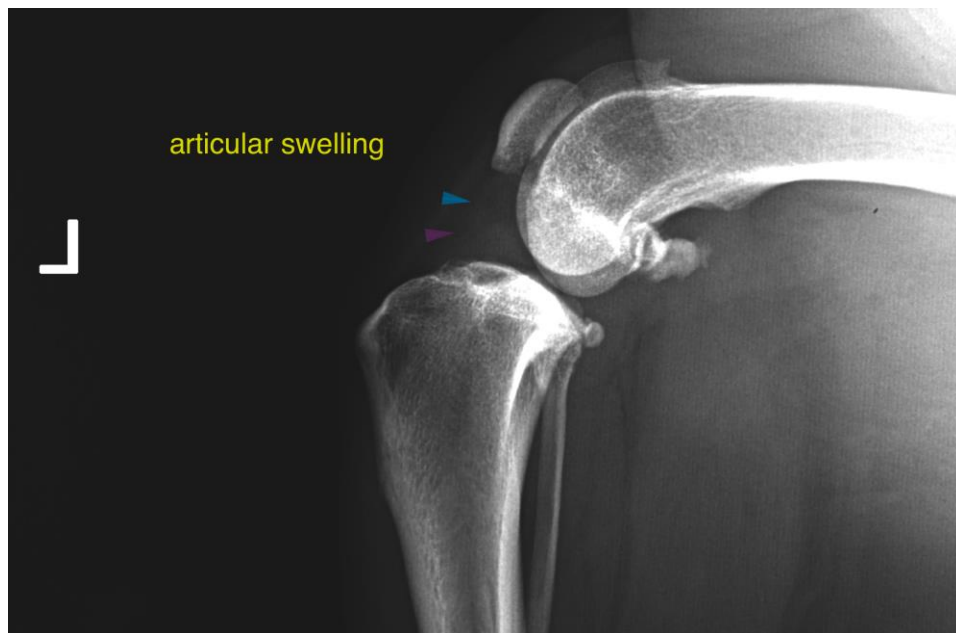



PATIENT

Jase Rietveld

SPECIES

Canine

BREED

Mixed

SEX

Male Neutered

AGE

8 Years

INTERPRETED BY

Nele Eley, DVM
Dr. med. Vet. DipECVDI

HOSPITAL NAME

St. Catharine's Animal
Hospital

REFERRING VET

Dr. Bekhit

INVOICE

52008

DATE

5-9-22

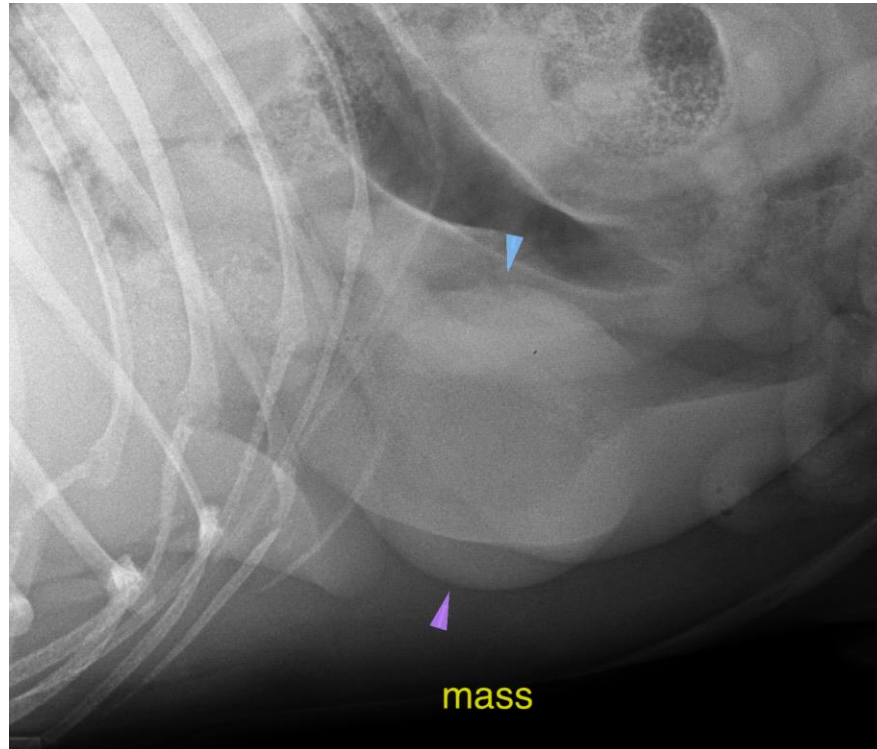

The information and recommendations provided are based on the images presented by the referring veterinarian/sonographer. No evaluation can be communicated regarding pathology that was not visible in the image/video clips provided.

Thank you for this referral. If the clinical or image interpretation does not parallel your findings or if I can be of any further assistance please contact me.

Nele Eley, DVM, Dr. med. vet., DipECVDI
European Specialist in Veterinary Diagnostic Imaging, Cert. Radiology,
Senior lecturer University of Giessen, Germany, Veterinary Faculty, Department of Radiology
Nele.Eley@sonopath.com