



PATIENT

Titan Capouellez

SPECIES

Canine

BREED

Border Collie Mix

SEX

Male

AGE

4Y

WEIGHT

58.6lbs

INTERPRETED BY

Nele Eley (Ondreka),
DVM Dr. med. vet.,
DipECVDI

IMAGING PERFORMED BY

Hougentogler

HOSPITAL NAME

K-Vet Animal Care

REFERRING VET

Hougentogler

INVOICE

74936

DATE

5-8-26

PRESENTING CLINICAL SIGNS

Patient has had an ongoing lameness in the right front leg; no significant improvement from use of Taumeel (T-Relief)

Abnormal PE/Chem/CBC/UA Results: Grade I lameness in right front leg; decreased range of motion on right carpal flexion; sensitivity on palpation of the right biceps tendon; decreased spinal reflex response in the right front leg; mild muscle atrophy in the right front leg; stance analyzer shows only bearing 18% of weight on the right front leg

ULTRASONOGRAPHIC FINDINGS

Right Shoulder

The biceps brachii tendon appears to be continuous with fibrillar structure within the bicipital groove. Moderate anechoic fluid distension of the biceps tendon sheath with synovial swelling is seen consistent with synovitis. No definitive structural tendon changes can be identified.

The supraspinatus muscle appears normal in echotexture, volume, and symmetry. No evidence of muscular changes is seen. The supraspinatus tendon is not included in the study.

The infraspinatus muscle and tendon present within normal limits.

ULTRASONOGRAPHIC DIAGNOSIS

- Moderate bicipital tendon sheath effusion with synovitis.
- No ultrasonographic evidence of infraspinatus musculotendinopathy.
- No supraspinatus pathology identified.
- Ultrasonographic assessment is limited to the available images.

INTERPRETATION OF FINDINGS & FURTHER RECOMMENDATIONS

The findings are consistent with mild to moderate biceps tenosynovitis without significant tendinopathic change. There is no evidence of partial or complete rupture. The extent of changes in the shoulder should respond to conservative management such as strict activity restriction of 6-8 weeks, systemic NSAID or multimodal analgesia, intrasheath injection therapy with regenerative agents can be considered depending upon clinical preference and severity. Recheck ultrasound in 4-6 weeks can be considered. Concurrent lameness of other origin cannot be ruled out. Complementary radiographic imaging is recommended if not performed already.



PATIENT

Titan Capouellez

SPECIES

Canine

BREED

Border Collie Mix

SEX

Male

AGE

4Y

WEIGHT

58.6lbs

INTERPRETED BY

Nele Eley (Ondreka),
DVM Dr. med. vet.,
DipECVDI

IMAGING PERFORMED BY

Hougentogler

HOSPITAL NAME

K-Vet Animal Care

REFERRING VET

Hougentogler

INVOICE

74936

DATE

5-8-26

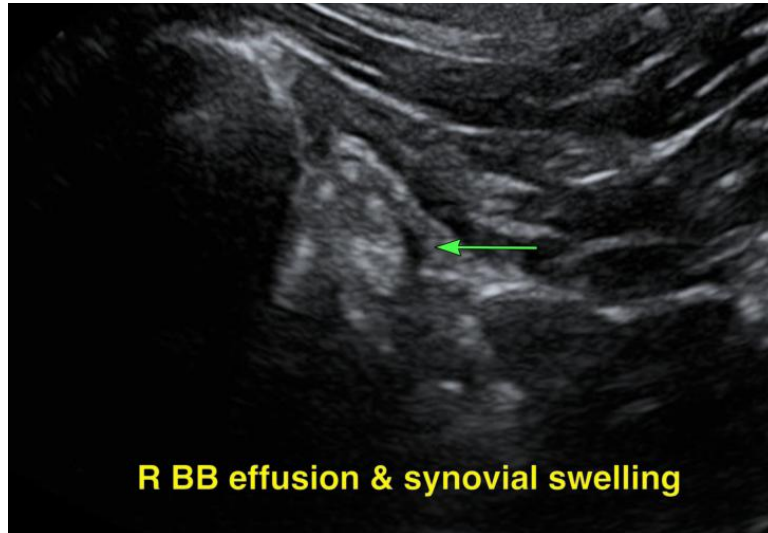

The information and recommendations provided are based on the images presented by the referring veterinarian. No evaluation can be communicated regarding pathology that was not visible in the image/video clips provided.

Thank you for this referral. If the clinical or image interpretation does not parallel your findings or if I can be of any further assistance please contact me.

Nele Eley (Ondreka), DVM, Dr. med. vet., DipECVDI
European Specialist in Veterinary Diagnostic Imaging, Cert. Radiology,
Senior lecturer University of Giessen/Germany, Veterinary Faculty, Department of Radiology.
info@sonopath.com