



PATIENT

Ditto DeYoung

SPECIES

Canine

BREED

French Bulldog

SEX

MN

AGE

3Y

WEIGHT

25lbs

INTERPRETED BY

Nele Eley (Ondreka),
DVM Dr. med. vet.,
DipECVDI

IMAGING PERFORMED BY

Mobile Pet Imaging

HOSPITAL NAME

Mobile Pet Imaging

REFERRING VET

Armstrong

INVOICE

74934

DATE

5-8-26

PRESENTING CLINICAL SIGNS

Pet is presented for seized. History of ear infections and sneezing.

COMPUTED TOMOGRAPHIC STUDY OF THE HEAD

Plain and post contrast studies are available for review.

COMPUTED TOMOGRAPHIC FINDINGS

Medially within the right frontal lobe, there is a well-defined, intraaxial, ovoid mass measuring approximately 15 x 7 x 10mm. The lesion demonstrates enhancement with peripheral predominance. Mild associated local mass effect is present with mild leftward midline shift.

Signs of bilateral chronic otitis externa with soft tissue thickening of the external ear canals and narrowing of their lumen is seen. No CT evidence of otitis media or interna is identified.

No evidence of active rhinitis is seen.

Brachycephalic anatomic variation is noted with a rudimentary right frontal sinus and absence of a left frontal sinus.

COMPUTED TOMOGRAPHIC DIAGNOSIS

- Right frontal lobe intraaxial rim enhancing mass highly concerning for intraparenchymal neoplasia.
- Bilateral chronic otitis externa.
- No CT evidence of active rhinitis.

INTERPRETATION OF FINDINGS & FURTHER RECOMMENDATIONS

The CT study reveals a right frontal lobe intraaxial rim enhancing mass. Differential diagnosis includes primary neoplasia such as glioma, which is considered most likely, and less likely infectious or inflammatory granuloma/brain abscess.

No concurrent evidence of otitis media or interna is identified. The otitis externa is unlikely to relate to the intracranial lesion.

MRI of the brain could be considered for further characterization of the lesion type, extent, and therapeutic planning.



PATIENT

Ditto DeYoung

SPECIES

Canine

BREED

French Bulldog

SEX

MN

AGE

3Y

WEIGHT

25lbs

INTERPRETED BY

Nele Eley (Ondreka),
DVM Dr. med. vet.,
DipECVDI

**IMAGING
PERFORMED BY**

Mobile Pet Imaging

HOSPITAL NAME

Mobile Pet Imaging

REFERRING VET

Armstrong

INVOICE

74934

DATE

5-8-26

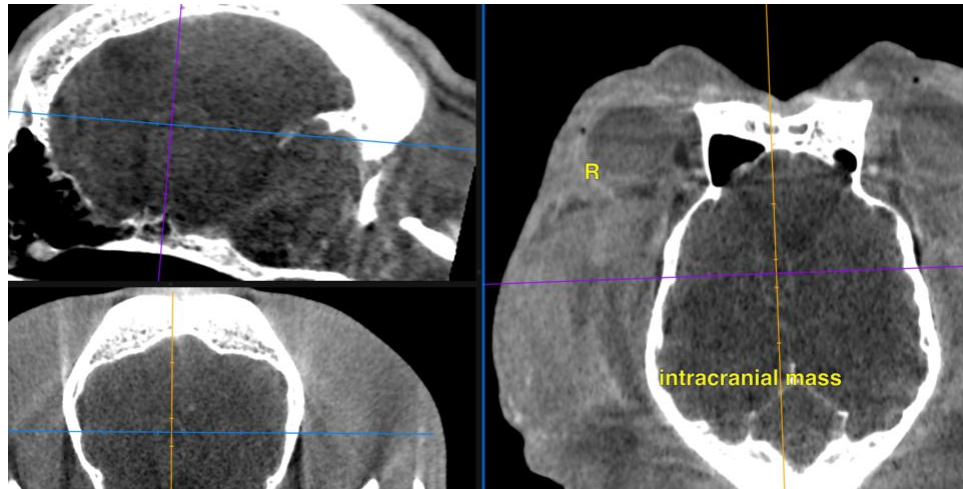

The information and recommendations provided are based on the images presented by the referring veterinarian. No evaluation can be communicated regarding pathology that was not visible in the image/video clips provided.

Thank you for this referral. If the clinical or image interpretation does not parallel your findings or if I can be of any further assistance please contact me.

Nele Eley (Ondreka), DVM, Dr. med. vet., DipECVDI
European Specialist in Veterinary Diagnostic Imaging, Cert. Radiology,
Senior lecturer University of Giessen/Germany, Veterinary Faculty, Department of Radiology.
info@sonopath.com