

**PATIENT**

Pippa Thogerson

PRESENTING CLINICAL SIGNS

Shane says that Pippa's eyes and nose are goeey and that she has been sniffly. Pippa is an indoor only cat with house mates, but none of the other house mates have any of the symptoms. Shane says that there hasn't been any changes in her enviroment. He hasn't tried to give her anything to help with the symptoms. This is the first time that this has happened. We have no vaccination record for her. Shane says that her breathing seems to be more difficult but he thinks it's because she is stuffy. And she seems to be lethargic.

SPECIES

Feline

Abnormal PE/Chem/CBC/UA Results: PE: L eye previously enucleated. R eye - Corneal pigmentation covering 75% of surface; eye does not appear visual Mucoïd nasal discharge both nostrils. Sinus congestion. Dental disease grade 3- severe tartar and gingivitis; periodontal disease likely No recent blood work.

BREED

DLH

RADIOGRAPHIC STUDY OF THE THORAX**SEX**

Right/left lateral and ventrodorsal views totaling 3 images available for review.

FS**RADIOGRAPHIC FINDINGS**

The lungs are deeply inflated. A moderate generalized bronchial lung pattern is seen.

AGE

8 Years

Course and width of the trachea are within normal limits.

There is no evidence of abnormal mediastinal widening.

INTERPRETED BYNele Eley, DVM
Dr. med. Vet. DipECVDI

The cardiac silhouette presents within normal limits. The vertebral heart score is 7. Mild cranial rotation of the cardiac axis with mild redundancy of the aortic arch is noted which are normal age related findings.

Early spondyloses are seen within the mid thoracic spine between T6/7 & T7/8. The thoracic boundaries present otherwise within normal limits.

HOSPITAL NAMEElizabeth Animal
Hospital**RADIOGRAPHIC DIAGNOSIS**

- Moderate generalized bronchial lung pattern.
- Normal radiographic presentation of the cardiovascular structures and trachea.

REFERRING VET

Jennifer Redus, DVM

INTERPRETATION OF THE FINDINGS & FURTHER RECOMMENDATIONS

The radiographic findings suggest potential for chronic lower airway disease. Allergic lower airway syndrome is considered most likely. Infectious bronchitis such as viral, bacterial, and less likely parasitic or protozoal cannot be ruled out entirely as a differential diagnosis.

INVOICE

58180

DATE

5-8-23



PATIENT

Pippa Thogerson

SPECIES

Feline

BREED

DLH

SEX

FS

AGE

8 Years

INTERPRETED BY

Nele Eley, DVM
Dr. med. Vet. DipECVDI

HOSPITAL NAME

Elizabeth Animal
Hospital

REFERRING VET

Jennifer Redus, DVM

INVOICE

58180

DATE

5-8-23

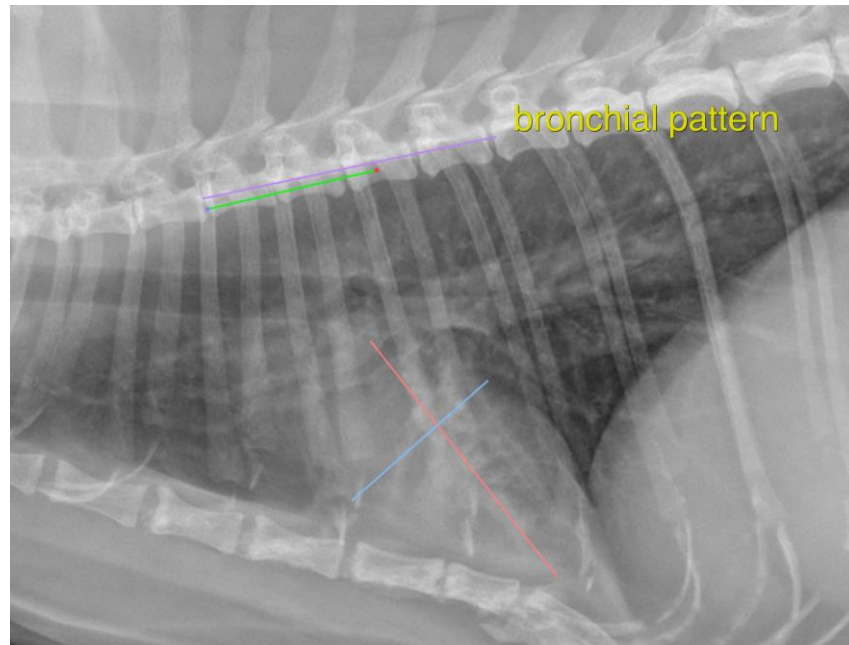

The information and recommendations provided are based on the images presented by the referring veterinarian/sonographer. No evaluation can be communicated regarding pathology that was not visible in the image/video clips provided.

Thank you for this referral. If the clinical or image interpretation does not parallel your findings or if I can be of any further assistance please contact me.

Nele Eley, DVM, Dr. med. vet., DipECVDI
European Specialist in Veterinary Diagnostic Imaging, Cert. Radiology,
Senior lecturer University of Giessen, Germany, Veterinary Faculty, Department of Radiology
Nele.Eley@sonopath.com