



PATIENT PRESENTING CLINICAL SIGNS

Maya Caissie
limping on right hind
Abnormal PE/Chem/CBC/UA Results: N/A

SPECIES RADIOGRAPHIC STUDY OF THE RIGHT STIFLE

Canine
2 mediolateral views of the right stifle and ventrodorsal hip extended view of the pelvis totaling 3 images available for review.

BREED
Interpretation of the stifles requested.

Chihuahua RADIOGRAPHIC FINDINGS

Bilateral medial patella luxation is noted. The degree of luxation is more severe on the right hand side on the craniocaudal view of the stifles.

SEX

Female Spayed
Moderately reduced muscle volume of the right rear limb is seen as well as moderate articular swelling and moderate osteoarthritic changes of the femoral patella joint.

AGE

5 Years
There is a radiolucent halo in the proximal aspect of the tibial tuberosity which is likely to represent a cartilage remnant of the apophyseal physis.

No evidence of cranial thrust of the tibia is seen.

INTERPRETED BY RADIOGRAPHIC DIAGNOSIS

Nele Eley, DVM
Dr. med. Vet. DipECVDI

- Mild to moderate right stifle osteoarthritis with medial patella luxation and disuse atrophy of the right hind limb musculature.
- Medial patella luxation of the left stifle.

HOSPITAL NAME INTERPRETATION OF THE FINDINGS & FURTHER RECOMMENDATIONS

St. Catherine's Animal
Hospital

The radiographic study confirms mild to moderate right stifle osteoarthritis in conjunction with medial patella luxation and chronic disuse of the right hind limb indicated per the muscle atrophy. Concurrent cruciate ligament injury and meniscopathy cannot be ruled out even though this is not necessarily likely. Correlation with the clinical palpation recommended.

REFERRING VET

Dr. Boctor

Note the presence of medial patella luxation in the left rear limb as well.

INVOICE

58176

DATE

5-8-23



PATIENT

Maya Caissie

SPECIES

Canine

BREED

Chihuahua

SEX

Female Spayed

AGE

5 Years

INTERPRETED BY

Nele Eley, DVM
Dr. med. Vet. DipECVDI

HOSPITAL NAME

St. Catherine's Animal
Hospital

REFERRING VET

Dr. Boctor

INVOICE

58176

DATE

5-8-23

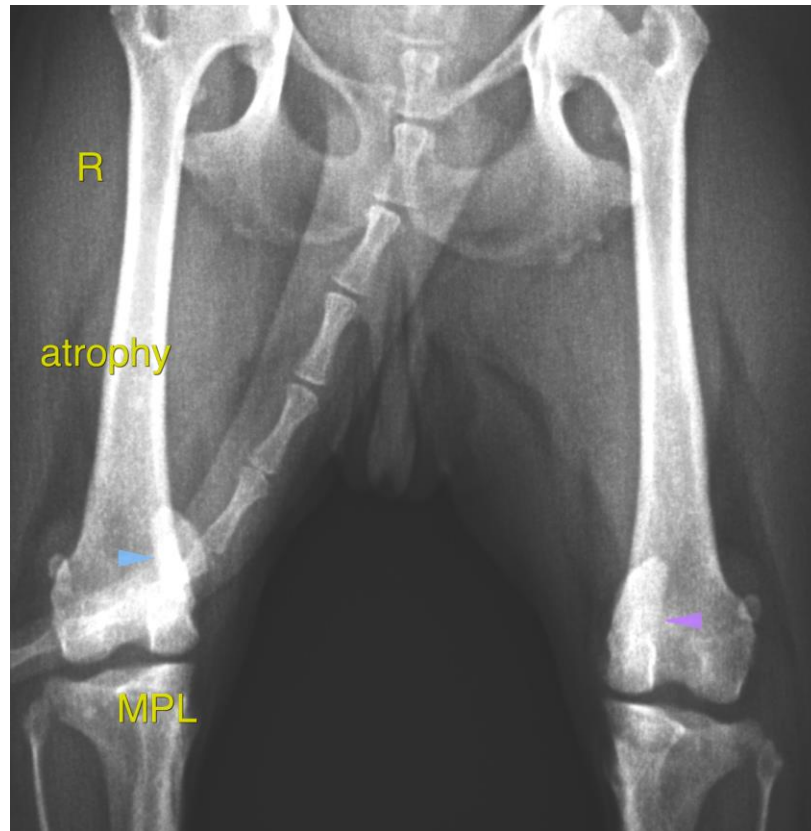

The information and recommendations provided are based on the images presented by the referring veterinarian/sonographer. No evaluation can be communicated regarding pathology that was not visible in the image/video clips provided.

Thank you for this referral. If the clinical or image interpretation does not parallel your findings or if I can be of any further assistance please contact me.

Nele Eley, DVM, Dr. med. vet., DipECVDI
European Specialist in Veterinary Diagnostic Imaging, Cert. Radiology,
Senior lecturer University of Giessen, Germany, Veterinary Faculty, Department of Radiology
Nele.Eley@sonopath.com