



PATIENT PRESENTING CLINICAL SIGNS

Brody Bussler Reoccurring left hind limb lameness ~6months with some instances of non-weight bearing
Abnormal PE/Chem/CBC/UA Results: Overweight

SPECIES COMPUTED TOMOGRAPHIC STUDY OF THE PELVIS and STIFLES

Pitbull Mix Plain and post contrast studies are available for review.

COMPUTED TOMOGRAPHIC FINDINGS

BREED

STIFLES

Pitbull Mix

Both stifle joints demonstrate moderate degenerative joint disease characterized by moderate joint effusion, synovial swelling, moderate periarticular osteophytosis and capsule thickening.

SEX

MN

PELVIS

AGE

3yr

The right hip joint presents moderate to severe dysplasia with marked coxofemoral subluxation, flattening of the acetabulum with poor acetabular coverage and moderate osteoarthritic changes including at the acetabulum, collateral curvilinear femoral neck and circumferential femoral head osteophytes.

INTERPRETED BY

Nele Eley (Ondreka),
DVM Dr. med. vet.,
DipECVDI

The left hip presents mild signs of dysplasia and early signs of osteoarthritis.

The patient's body condition scores is generally increased.

COMPUTED TOMOGRAPHIC DIAGNOSIS

- Moderate bilateral stifle osteoarthritis with joint effusion
- Moderate right-sided hip dysplasia with significant subluxation and secondary osteoarthritis
- Mild left-sided hip dysplasia with early degenerative changes
- Elevated body condition score

HOSPITAL NAME

Williamsport West
Veterinary Hospital

INTERPRETATION OF FINDINGS & FURTHER RECOMMENDATIONS

REFERRING VET

David Daverio, VMD

Multifocal degenerative joint disease including the right coxofemoral and bilateral stifle joints is seen. The findings of the stifle joints may be associated with cranial cruciate ligament insufficiency. Medial meniscal injury such as secondary or primary is a possible associated pathology as well. Immune mediated polyarthritis and other causes of arthropathy are considered less likely.

INVOICE

Correlation with the clinical patient is recommended.

24786

The findings of the right hip joint appear to be significant on CT however do not seem to correlate with the laterality of the clinical lameness.

DATE

05/07/2026

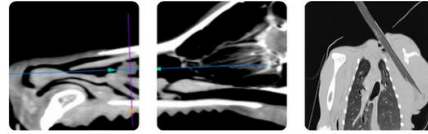

PATIENT

Brody Bussler

SPECIES

Pitbull Mix

BREED

Pitbull Mix

SEX

MN

AGE

3yr

INTERPRETED BY

Nele Eley (Ondreka),
DVM Dr. med. vet.,
DipECVDI

HOSPITAL NAME

Williamsport West
Veterinary Hospital

REFERRING VET

David Daverio, VMD

INVOICE

24786

DATE

05/07/2026

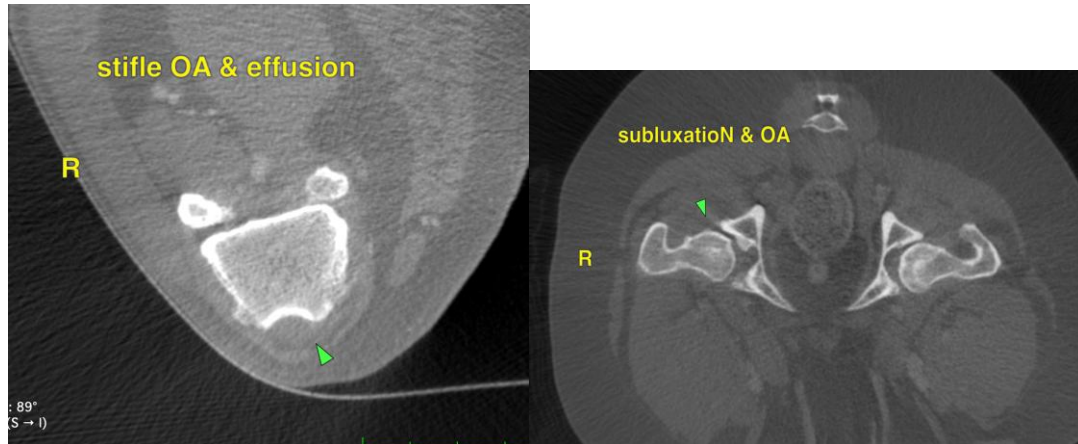

The information and recommendations provided are based on the images presented by the referring veterinarian. No evaluation can be communicated regarding pathology that was not visible in the image/video clips provided.

Thank you for this referral. If the clinical or image interpretation does not parallel your findings or if I can be of any further assistance please contact me.

Nele Eley (Ondreka), DVM, Dr. med. vet., DipECVDI
European Specialist in Veterinary Diagnostic Imaging, Cert. Radiology,
Senior lecturer University of Giessen/Germany, Veterinary Faculty, Department of Radiology.
info@sonopath.com