



PATIENT PRESENTING CLINICAL SIGNS

Sammy Moss Cushing's Dz. diabetes, renal disease and hepatic mass all diagnosed 1yr ago. Currently labored breathing, not eating or drinking, vomiting bile, not defecating, PU and very lethargic. Abnormal PE/Chem/CBC/UA Results: Dehydrated, CBC/Chem/UA pending.

SPECIES RADIOGRAPHIC STUDY OF THE THORAX

Canine Right/left lateral and ventrodorsal whole body views totaling 3 images available for review.

BREED RADIOGRAPHIC FINDINGS

Poodle The thoracic volume is small.

SEX The degree of pulmonary inflation is moderate. A moderate to severe mixed interstitial alveolar lung pattern with air bronchograms is seen in the right and left lung with bilaterally symmetric distribution and accentuation in the central regions of the lung.

MN No evidence of mediastinal widenings.

AGE Course and width of the trachea are considered within normal limits.

14 The cardiac silhouette is upright and thin. The pulmonary vasculature is thin. The vertebral heart score is 9.

INTERPRETED BY Abdominal volume appears to be large.

Nele Eley (Ondreka), DVM Dr. med. vet., DipECVDI A cranioventral abdominal soft tissue mass effect is seen which is compatible with the reported hepatic mass.

RADIOGRAPHIC DIAGNOSIS

HOSPITAL NAME

Northvale Veterinary Clinic

- Moderate to severe mixed lung pattern with central accentuation and bilaterally symmetric appearance.
- Cranial abdominal mass effect compatible with history of hepatic mass.
- Hypovolemia with microcardia and underperfusion of the lung.

REFERRING VET

Dr. Stefanie Simon

INTERPRETATION OF FINDINGS & FURTHER RECOMMENDATIONS

The radiographic findings strongly suggest the potential of non-cardiogenic pulmonary edema such as with acute respiratory distress syndrome if neurologic disease.

INVOICE

13732ag

Inhalation of toxins, severe bronchopneumonia or vasculitis with pulmonary hemorrhage are less likely differential diagnoses.

DATE

05/07/2023



PATIENT Findings are not compatible with cardiogenic pulmonary edema.

Sammy Moss

SPECIES

Canine

BREED

Poodle

SEX

MN

AGE

14

INTERPRETED BY

Nele Eley (Ondreka),
DVM Dr. med. vet.,
DipECVDI

HOSPITAL NAME

Northvale Veterinary
Clinic

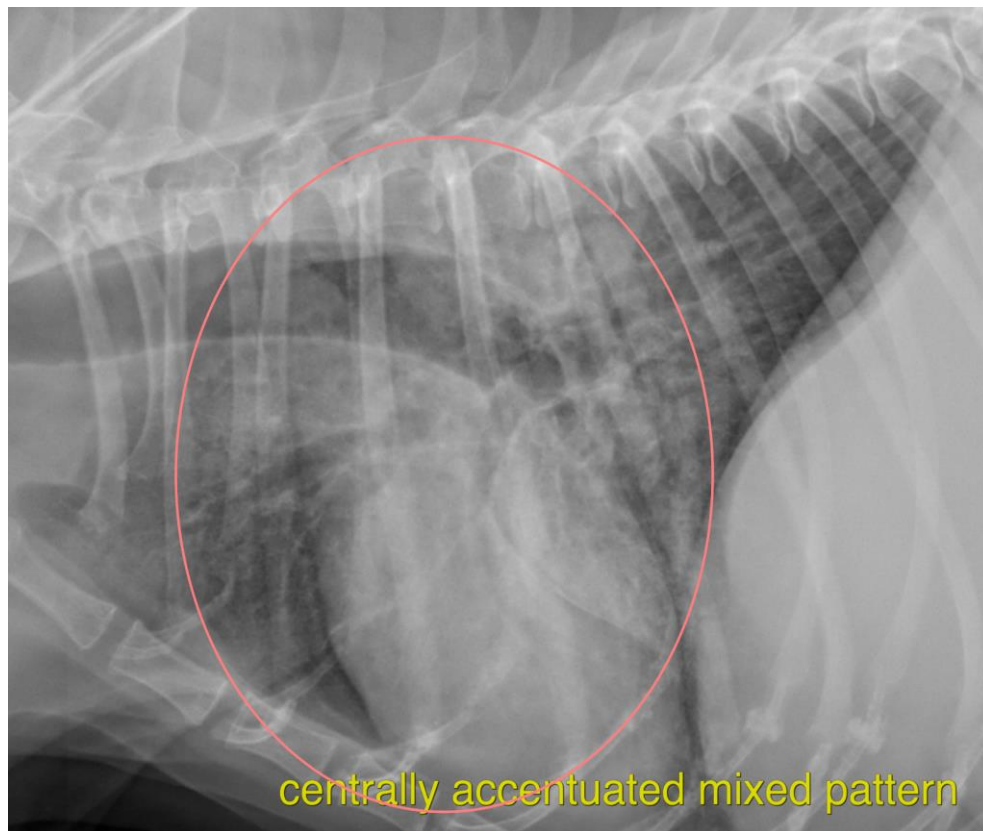

REFERRING VET

Dr. Stefanie Simon

The information and recommendations provided are based on the images presented by the referring veterinarian. No evaluation can be communicated regarding pathology that was not visible in the image/video clips provided.

Thank you for this referral. If the clinical or image interpretation does not parallel your findings or if I can be of any further assistance please contact me.

INVOICE

13732ag

Nele Eley (Ondreka), DVM, Dr. med. vet., DipECVDI

DATE

05/07/2023



PATIENT

Sammy Moss
European Specialist in Veterinary Diagnostic Imaging, Cert. Radiology,
Senior lecturer University of Giessen/Germany, Veterinary Faculty, Department of Radiology.
Nele.Eley@sonopath.com

SPECIES

Canine

BREED

Poodle

SEX

MN

AGE

14

INTERPRETED BY

Nele Eley (Ondreka),
DVM Dr. med. vet.,
DipECVDI

HOSPITAL NAME

Northvale Veterinary
Clinic

REFERRING VET

Dr. Stefanie Simon

INVOICE

13732ag

DATE

05/07/2023