



**PATIENT PRESENTING CLINICAL SIGNS**

Loki Westin Presenting for evaluation of Left Rear Lameness of several months. Had TTA-2 Sx on Right Stifle ~8 Months ago.

**SPECIES**

Canine

Abnormal PE/Chem/CBC/UA Results: Pain on hyperextension of Lt. Stifle. Sedated to examine: No significant Drawer palpated. Radiograph shows minimal effusion in stifle; However significant arthritic changes present in Left Femoral Head/Neck.

**BREED**

Border Collie

**ULTRASONOGRAPHIC STUDY OF THE LEFT STIFLE**

A moderate amount of effusion is present within the left stifle joint. There is moderate swelling of the synovium with luminal synovial proliferations. A mild amount of periarticular osteophytes is seen. The medial collateral ligament presents moderate generalized thickening. The medial meniscus surface is irregular and ill-defined with a focal interruption in the distal margin of the caudal horn. The cranial cruciate ligament is thick with ill-defined near field surface and a halo of anechoic effusion.

**SEX**

Neutered Male

**ULTRASONOGRAPHIC DIAGNOSIS**

- Mild to moderate left stifle osteoarthritis with cranial cruciate ligament injury and suspect medial meniscal injury

**AGE**

10 Years

**INTERPRETATION OF FINDINGS & FURTHER RECOMMENDATIONS**

The ultrasonographic findings suggest the presence of cranial cruciate ligament injury in the left stifle. Partial rupture is considered likely based on the ultrasonographic findings. Surgical intervention should be considered in order to address the presumably decreased biomechanical instability and prevent further damage to the articular structures. Arthroscopy with medial meniscal revision should be considered at the same, as the ultrasonographic findings suggest potential for a medial meniscal tear.

**INTERPRETED BY**

Nele Eley (Ondreka),  
DVM Dr. med. vet.,  
DipECVDI

**HOSPITAL NAME**

Franklin AC

**REFERRING VET**

Dr. Sam Doverspike

**INVOICE**

37517

**DATE**

5/6/22

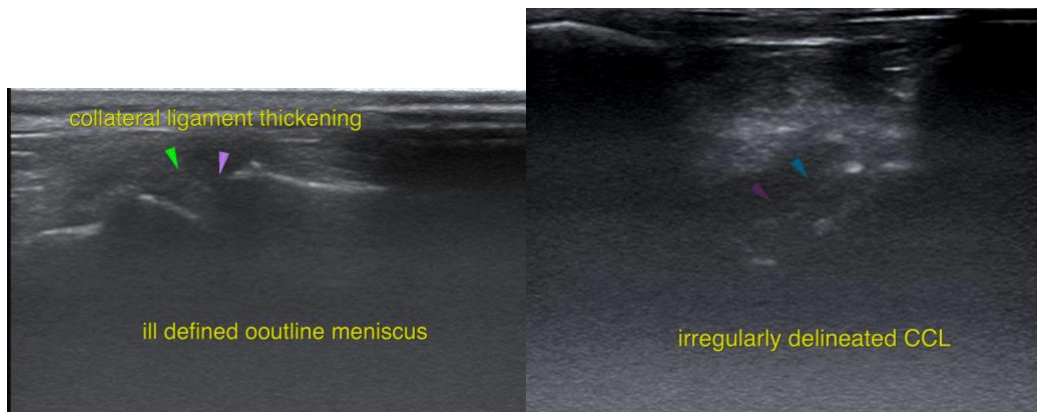



**PATIENT**

Loki Westin      **The information and recommendations provided are based on the images presented by the referring veterinarian. No evaluation can be communicated regarding pathology that was not visible in the image/video clips provided.**

**SPECIES**

Canine      Thank you for this referral. If the clinical or image interpretation does not parallel your findings or if I can be of any further assistance please contact me.

**BREED**

Border Collie      **Nele Eley (Ondreka), DVM, Dr. med. vet., DipECVDI**  
European Specialist in Veterinary Diagnostic Imaging, Cert. Radiology,  
Senior lecturer University of Giessen/Germany, Veterinary Faculty, Department of Radiology.  
Nele.Eley@sonopath.com

**SEX**

Neutered Male

**AGE**

10 Years

**INTERPRETED BY**

Nele Eley (Ondreka),  
DVM Dr. med. vet.,  
DipECVDI

**HOSPITAL NAME**

Franklin AC

**REFERRING VET**

Dr. Sam Doverspike

**INVOICE**

37517

**DATE**

5/6/22