



PATIENT

Braydon Snarr Rescue

PRESENTING CLINICAL SIGNS

history of left teca. -draining tract from left ear. -facial nerve paralysis on the right side.

SPECIES

Canine

COMPUTED TOMOGRAPHIC STUDY OF THE HEAD

Post-contrast study available for review.

BREED

Mixed Breed

COMPUTED TOMOGRAPHIC FINDINGS

The patient has a history of bilateral ear canal ablation.

SEX

Male

There is no visible ear canal anatomy or lumen seen on either side. Mild generalized soft tissue swelling appears to be present on the left side. The lumen of the left tympanic bulla is ossified. However, a defect is seen in the osseous wall of the left tympanic bulla ventrolaterally with regional contrast negative soft tissue swelling lateral of it. The right tympanic bulla presents moderate thickening of its osseous lining. A moderate amount of hypoattenuating material is present within the lumen of the right tympanic bulla. No evidence of a mass effect or bone lysis is seen in the region of the facial nerve and palpebral fissure.

AGE

7 Years

The left medial retropharyngeal and left submandibular lymph nodes present mild symmetric enlargement.

COMPUTED TOMOGRAPHIC DIAGNOSIS

INTERPRETED BY

Nele Eley, DVM
Dr. med. Vet. DipECVDI

- History of bilateral total ear canal ablation with chronic hypertrophic bilateral otitis media.
- Defect and drainage tract emerging from the left middle ear.
- Left medial retropharyngeal and submandibular lymphadenomegaly.

INTERPRETATION OF THE FINDINGS & FURTHER RECOMMENDATIONS

HOSPITAL NAME

Animal Surgical
Center

The CT study reveals hyperostosis of both tympanic bullae with signs of chronic middle ear inflammation. A defect with regional soft tissue swelling and cellulitis is seen emerging from the ventrolateral aspect of the left middle ear.

The lymph node changes are compatible with reactive lymphadenitis.

REFERRING VET

South Wilton Animal
Clinic

Surgical revision of the drainage tract and bulla osteotomy could be considered.

INVOICE

51977

DATE

5-6-22



PATIENT

Braydon Snarr Rescue

SPECIES

Canine

BREED

Mixed Breed

SEX

Male

AGE

7 Years

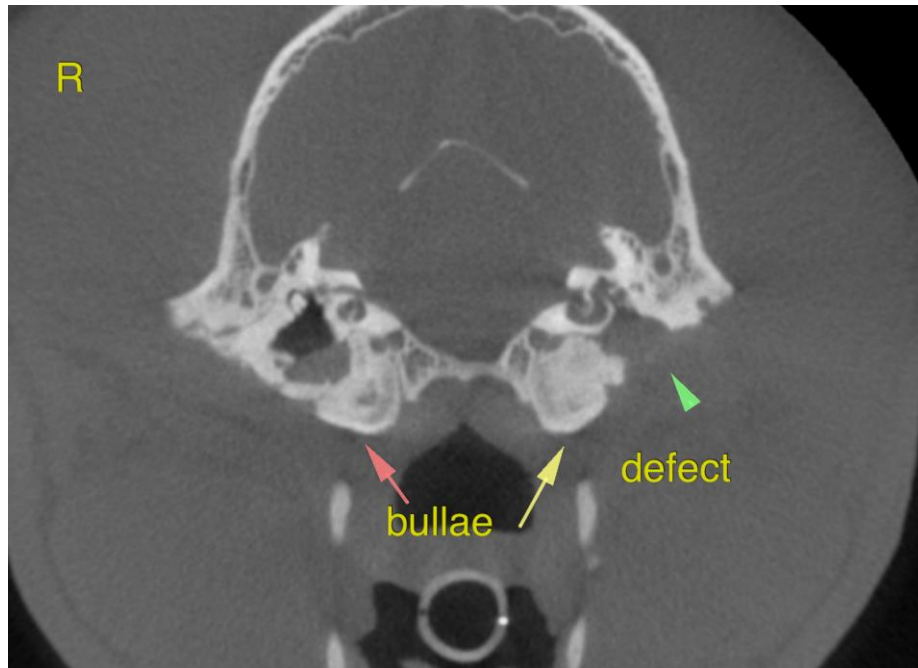

INTERPRETED BY

Nele Eley, DVM
Dr. med. Vet. DipECVDI

The information and recommendations provided are based on the images presented by the referring veterinarian/sonographer. No evaluation can be communicated regarding pathology that was not visible in the image/video clips provided.

Thank you for this referral. If the clinical or image interpretation does not parallel your findings or if I can be of any further assistance please contact me.

HOSPITAL NAME

Animal Surgical
Center

Nele Eley, DVM, Dr. med. vet., DipECVDI
European Specialist in Veterinary Diagnostic Imaging, Cert. Radiology,
Senior lecturer University of Giessen, Germany, Veterinary Faculty, Department of Radiology
Nele.Eley@sonopath.com

REFERRING VET

South Wilton Animal
Clinic

INVOICE

51977

DATE

5-6-22