



PATIENT

Rowlynn Breschini

SPECIES

Canine

BREED

American Bulldog

SEX

MN

AGE

5Y, 9M

WEIGHT

51.2lbs

INTERPRETED BY

Nele Eley (Ondreka),
DVM Dr. med. vet.,
DipECVDI

IMAGING PERFORMED BY

Dr Raul Casas

HOSPITAL NAME

State Avenue Vet
Clinic

REFERRING VET

Dr Raul Casas

INVOICE

74882

DATE

5-5-26

PRESENTING CLINICAL SIGNS

Presents for right aural pruritus and head shaking for several days.

- No observed aural discharge
 - Eating and drinking normally
 - No vomiting or diarrhea
 - No current medications; last steroid administered February 2026
- Pending cytology

COMPUTED TOMOGRAPHIC STUDY OF THE HEAD

Plain study available for review.

COMPUTED TOMOGRAPHIC FINDINGS

The epithelial lining of the right and left external auditory meatuses presents moderate generalized thickening with mineral attenuating foci. Mineralizations are seen at the base of the pinna and thickening of the pinna is noted as well (partially included in the field of view). There is no evidence of obstructive material, foreign material, or a soft tissue mass. The tympanic bullae are normal in appearance bilaterally with no evidence of fluid accumulation, osseous lysis, or osteoproliferation. The petrous temporal bone and inner ear structures are unremarkable. No evidence of destructive bone change or aggressive process is seen.

COMPUTED TOMOGRAPHIC DIAGNOSIS

- Moderate chronic right sided otitis externa.
- Mild left sided otitis externa.
- Focal soft tissue thickening with mineralization at the base of the right pinna most consistent with chronic dystrophic mineralization changes.
- No evidence of otitis media or middle ear involvement.
- No evidence of a mass or aggressive osseous process detected.

INTERPRETATION OF FINDINGS & FURTHER RECOMMENDATIONS

The CT findings are compatible with chronic bilateral otitis externa. The changes are more advanced on the right side. Concurrent thickening of the pinna with presumed dystrophic mineralization is seen at the base of the right pinna compatible with chronic inflammatory changes. The presence of aural hematoma should be ruled out by clinical correlation. Correlate with otoscopic examination and cytology. Consider medical management guided by cytology results. Evaluation is recommended if clinical signs persist or progress despite therapy.



PATIENT

Rowlynn Breschini

SPECIES

Canine

BREED

American Bulldog

SEX

MN

AGE

5Y, 9M

WEIGHT

51.2lbs

INTERPRETED BY

Nele Eley (Ondreka),
DVM Dr. med. vet.,
DipECVDI

IMAGING PERFORMED BY

Dr Raul Casas

HOSPITAL NAME

State Avenue Vet
Clinic

REFERRING VET

Dr Raul Casas

INVOICE

74882

DATE

5-5-26

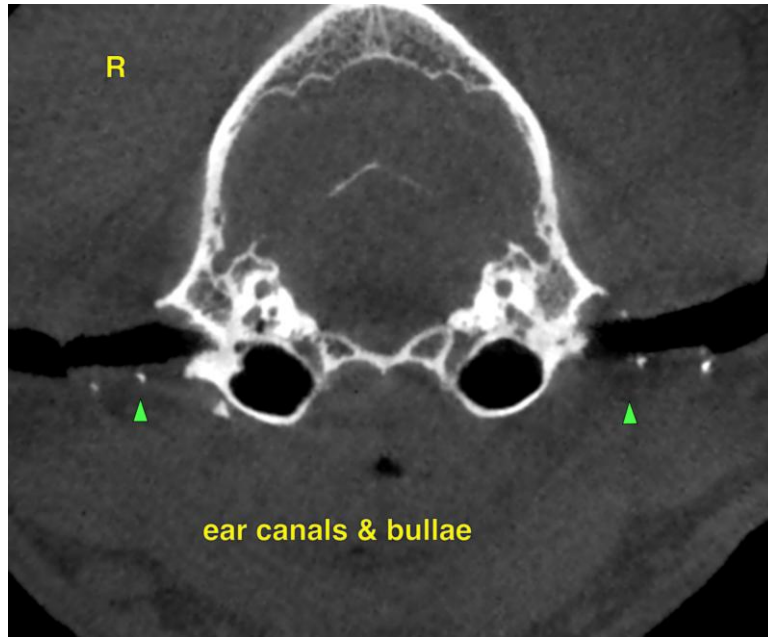

The information and recommendations provided are based on the images presented by the referring veterinarian. No evaluation can be communicated regarding pathology that was not visible in the image/video clips provided.

Thank you for this referral. If the clinical or image interpretation does not parallel your findings or if I can be of any further assistance please contact me.

Nele Eley (Ondreka), DVM, Dr. med. vet., DipECVDI
European Specialist in Veterinary Diagnostic Imaging, Cert. Radiology,
Senior lecturer University of Giessen/Germany, Veterinary Faculty, Department of Radiology.
info@sonopath.com