



## PATIENT

Alfred Tiffen

## SPECIES

Canine

## BREED

Lab

## SEX

MR

## AGE

9

## WEIGHT

34

## INTERPRETED BY

Nele Eley (Ondreka),  
DVM Dr. med. vet.,  
DipECVDI

## IMAGING PERFORMED BY

Eamon

## HOSPITAL NAME

Belconnen Veterinary  
Centre

## REFERRING VET

Eamon

## INVOICE

74881

## DATE

5-5-26

## PRESENTING CLINICAL SIGNS

left fore lame  
- marked increase in exercise as at the beach  
growling at daughter  
lethargic

Abnormal PE/Chem/CBC/UA Results: cbc normal chem normal

## COMPUTED TOMOGRAPHIC STUDY OF THE ABDOMEN

Plain and post contrast studies in soft tissue and bone windows are available for review.

## COMPUTED TOMOGRAPHIC FINDINGS

Benign prostatic hyperplasia is noted.

A large, well defined, but infiltrative appearing, soft tissue mass is arising from the left caudoventral abdominal body wall measuring approximately 15 x 10 x 8 cm. The mass is uniformly fat attenuating with no overt contrast enhancement. It is situated deep to the rectus abdominus muscle. Marked medial displacement and thinning of the transverse and oblique abdominal muscles is seen with close apposition to the parietal peritoneum and possible early focal infiltration or adherence to the peritoneum. No definitive cavitation or mineralization is observed.

The serosal fat presents normal attenuation behavior. There is no evidence of peritoneal effusion or peritonitis.

Both kidneys present within normal limits for size, shape and organ architecture. After contrast administration, a bilaterally symmetric and uniform nephro- and pyelogram is noted.

The urinary bladder is severely distended.

The adrenal glands are within normal limits for size, shape and organ architecture.

Both liver and spleen present with normal shape, even surface, uniformly attenuating parenchyma and homogeneous contrast enhancement, unremarkable.

The pancreas is evenly contoured; the pancreatic parenchyma is homogeneous and presents uniform contrast enhancement.

The position, delineation, wall and content of the gastrointestinal tract are considered within normal limits throughout.

## COMPUTED TOMOGRAPHIC DIAGNOSIS

- Large left abdominal wall lipoma with suspect infiltrative behavior.
- Benign prostatic hyperplasia of the non-neutered male.

## INTERPRETATION OF FINDINGS & FURTHER RECOMMENDATIONS

The lesion demonstrates features of an infiltrative lipoma including uniform fat attenuation and infiltration between muscle planes. Locally invasive behavior is suggested by the CT findings so that a tendency for recurrence after incomplete excision has to be assumed. Surgical planning should include wide excision with abdominal wall reconstruction potentially being required.



## PATIENT

Alfred Tiffen

## SPECIES

Canine

## BREED

Lab

## SEX

MR

## AGE

9

## WEIGHT

34

## INTERPRETED BY

Nele Eley (Ondreka),  
DVM Dr. med. vet.,  
DipECVDI

## IMAGING PERFORMED BY

Eamon

## HOSPITAL NAME

Belconnen Veterinary  
Centre

## REFERRING VET

Eamon

## INVOICE

74881

## DATE

5-5-26

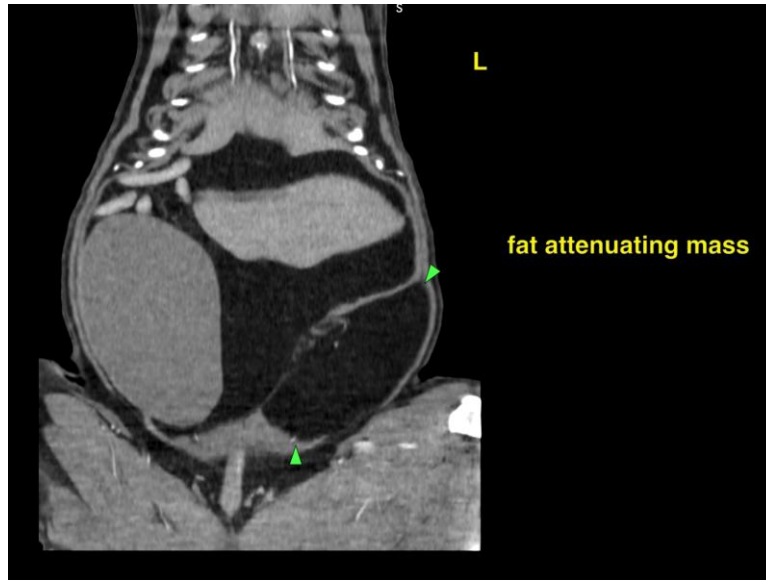

The information and recommendations provided are based on the images presented by the referring veterinarian. No evaluation can be communicated regarding pathology that was not visible in the image/video clips provided.

Thank you for this referral. If the clinical or image interpretation does not parallel your findings or if I can be of any further assistance please contact me.

**Nele Eley (Ondreka)**, DVM, Dr. med. vet., DipECVDI  
European Specialist in Veterinary Diagnostic Imaging, Cert. Radiology,  
Senior lecturer University of Giessen/Germany, Veterinary Faculty, Department of Radiology.  
[info@sonopath.com](mailto:info@sonopath.com)