



PATIENT

Tadhg MacLaren

PRESENTING CLINICAL SIGNS

Lameness to LH leg since mid Feb., worse after rest.
 Abnormal PE/Chem/CBC/UA Results: Initially noted increased effusion L stifle, negative drawer, does not sit with fully flexing the stifle. Concern for partial ACL tear.

SPECIES

Canine

ULTRASONOGRAPHIC FINDINGS

Left Stifle

Mild anechoic effusion is seen within the supra- and infra- patellar recesses of the left stifle joint. There also is mild generalized swelling of the synovium of the left stifle joint.

BREED

Irish Water Spaniel

The cranial cruciate ligament is continuous and well delineated, yet generalized thickening of the cranial cruciate ligament is noted and there is a halo of anechoic effusion in proximity of the cranial cruciate ligament.

SEX

MN

The medial meniscus is in situ with well delineated surface and uniform internal echoarchitecture.

A mild amount of periarticular osteophytes is seen.

AGE

9 Years

Right Stifle

There is no abnormal increase in the amount of synovial fluid within the supra- and infra- patellar recesses of the right stifle joint. No evidence of synovial swelling is seen.

INTERPRETED BY

Nele Eley, DVM
 Dr. med. Vet. DipECVDI

The cranial cruciate ligament and medial meniscus present within normal limits.

Mild periarticular bone remodeling and a mild amount of smooth periarticular osteophytes are seen.

HOSPITAL NAME

Cedarview Animal Hospital

ULTRASONOGRAPHIC DIAGNOSIS

- Mild osteoarthritis and suspect cranial cruciate ligament pathology of the left stifle.
- Mild degenerative joint disease of the right stifle with no evidence of cruciate ligament or meniscal injury.

REFERRING VET

Nigel Gumley

INTERPRETATION OF THE FINDINGS & FURTHER RECOMMENDATIONS

Differential diagnosis for the ultrasonographic changes of the left cranial cruciate ligament are incipient partial rupture versus cranial cruciate ligament edema. Further clinical and ultrasonographic monitoring appears reasonable at this point. An MRI or arthroscopy of the left stifle joint could be considered should the clinical signs persist.

INVOICE

51925

DATE

5-5-22



PATIENT

Tadhg MacLaren

SPECIES

Canine

BREED

Irish Water Spaniel

SEX

MN

AGE

9 Years

INTERPRETED BY

Nele Eley, DVM
Dr. med. Vet. DipECVDI

HOSPITAL NAME

Cedarview Animal
Hospital

REFERRING VET

Nigel Gumley

INVOICE

51925

DATE

5-5-22

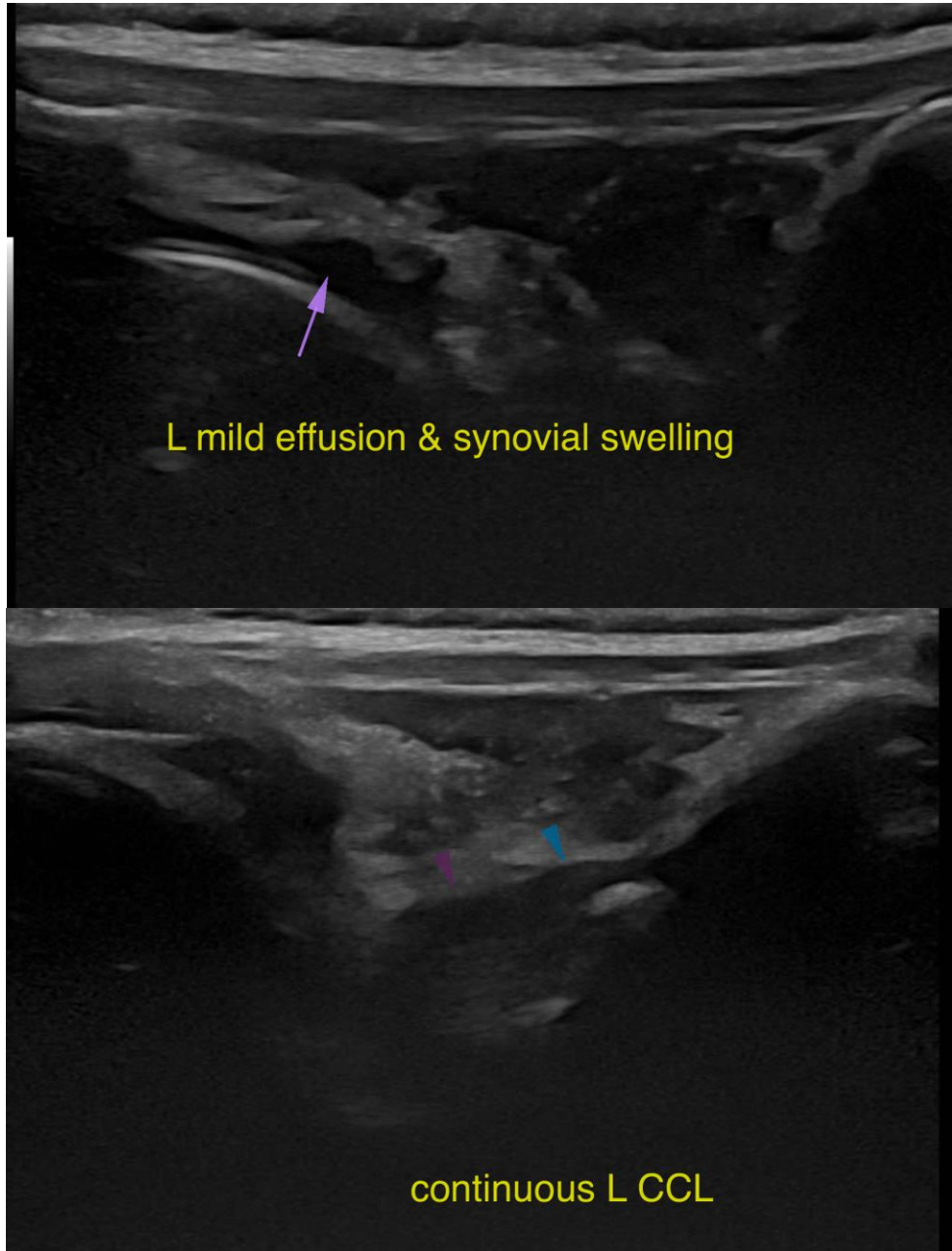



PATIENT

Tadhg MacLaren

The information and recommendations provided are based on the images presented by the referring veterinarian/sonographer. No evaluation can be communicated regarding pathology that was not visible in the image/video clips provided.

Thank you for this referral. If the clinical or image interpretation does not parallel your findings or if I can be of any further assistance please contact me.

SPECIES

Canine

Nele Eley, DVM, Dr. med. vet., DipECVDI
European Specialist in Veterinary Diagnostic Imaging, Cert. Radiology,
Senior lecturer University of Giessen, Germany, Veterinary Faculty, Department of Radiology
Nele.Eley@sonopath.com

BREED

Irish Water Spaniel

SEX

MN

AGE

9 Years

INTERPRETED BY

Nele Eley, DVM
Dr. med. Vet. DipECVDI

HOSPITAL NAME

Cedarview Animal
Hospital

REFERRING VET

Nigel Gumley

INVOICE

51925

DATE

5-5-22