PATIENT PRESENTING CLINICAL SIGNS

Linus Geralt Pt has a history of ataxia and neurologic abnormalities consistent with vestibular disease
 Abnormal PE/Chem/CBC/UA Results: PE=markedly ataxic circling to the right, FIV positive BW = amylase slightly elevated, globulin is moderately elevated.

SPECIES COMPUTED TOMOGRAPHIC STUDY OF THE NECK & THORAX

Feline Plain and post-contrast studies of the neck and thorax in soft tissue and bone windows available for review.

BREED COMPUTED TOMOGRAPHIC FINDINGS

DSH Thorax
 The bony and surrounding soft tissue structures are within normal limits.

SEX The sternal, cranial mediastinal and tracheobronchial lymph nodes are small elongated with a normal short-to-long-axis-ratio is < 0.5, the attenuation and contrast enhancement pattern is uniform and considered within normal limits.

Neutered Male

AGE The cardiovascular structures including the pulmonary vasculature are within normal limits.

4 Years The bronchial tree presents with regular branching and tapers uniformly towards the periphery as expected, the bronchial walls are thin and smooth. The bronchus-to-artery ratio is within normal limits.

The lung parenchyma presents the expected architecture and attenuation behavior.

INTERPRETED BY

Nele Eley (Ondreka),
 DVM Dr. med. vet.,
 DipECVDI

Small incidental gas pockets are seen within the esophageal lumen, there is no evidence of abnormal dilation.

Neck
 The middle and inner ear are included in this study. The tympanic bullae present aerated and with smooth, thin osseous walls. No evidence of abnormal content is seen. The osseous trochlea and labyrinth of the inner ear present within normal limits.

HOSPITAL NAME

Bluegrass VS Regional lymph nodes present within normal limits.

Both lobes of the thyroid gland are seen and present within normal limits as well.

REFERRING VET

Dr. Roan

COMPUTED TOMOGRAPHIC DIAGNOSIS

- Normal CT findings of the middle and inner ear
- Normal neck and thorax

INVOICE INTERPRETATION OF FINDINGS & FURTHER RECOMMENDATIONS

47193

The CT study does not reveal evidence of structural pathology in the middle or inner ear as well as within the visible neuroparenchyma. The negative CT findings support the potential of idiopathic vestibular syndrome. Inflammatory, infectious, metabolic, toxic, nutritive, and other disorder as well as cerebral vascular disorder cannot be ruled out entirely, and further definitive by means of CSF analysis could be considered. An MRI of the brain could be considered in this patient, should the

DATE

5/4/23



PATIENT patient remain symptomatic despite medical management, and should the results of the CSF analysis remain inconclusive.

Linus Geralt

SPECIES

Feline

BREED

DSH

SEX

Neutered Male

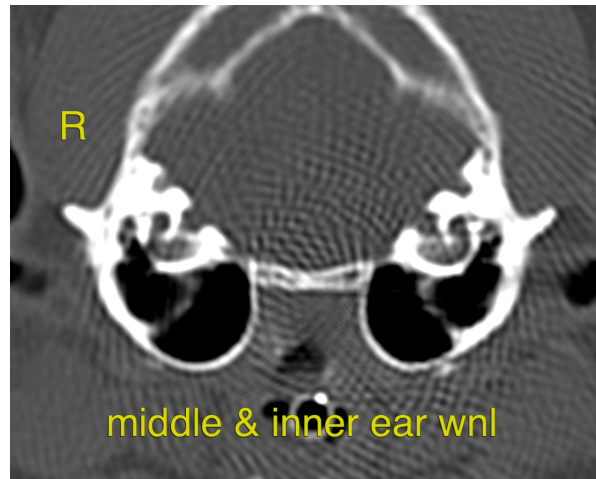

AGE

4 Years

The information and recommendations provided are based on the images presented by the referring veterinarian. No evaluation can be communicated regarding pathology that was not visible in the image/video clips provided.

Thank you for this referral. If the clinical or image interpretation does not parallel your findings or if I can be of any further assistance please contact me.

INTERPRETED BY

Nele Eley (Ondreka),
DVM Dr. med. vet.,
DipECVDI

Nele Eley (Ondreka), DVM, Dr. med. vet., DipECVDI
European Specialist in Veterinary Diagnostic Imaging, Cert. Radiology,
Senior lecturer University of Giessen/Germany, Veterinary Faculty, Department of Radiology.
Nele.Eley@sonopath.com

HOSPITAL NAME

Bluegrass VS

REFERRING VET

Dr. Roan

INVOICE

47193

DATE

5/4/23