



PATIENT

Abby Gorewitz

SPECIES

Canine

BREED

Golden Retriever

SEX

FS

AGE

13

INTERPRETED BY

Nele Eley, DVM
Dr. med. Vet. DipECVDI

HOSPITAL NAME

North Idaho Animal
Hospital (VCA)

REFERRING VET

Jolee Stegemoller,
DVM

INVOICE

52207

DATE

5-31-22

PRESENTING CLINICAL SIGNS

Lung lobectomy in October 2021 due to primary neoplasia. Thoracic radiographs taken 2 months ago noted a suspicious nodule on the lateral projection (at another practice in Oregon) and recheck radiographs were recommended.

Abnormal PE/Chem/CBC/UA Results: Physical exam unremarkable aside from stifle OA and periodontal disease. Lab work pending at this time.

RADIOGRAPHIC STUDY OF THE THORAX

Right/left lateral and ventrodorsal views of the thorax totaling 4 images available for review.

RADIOGRAPHIC FINDINGS

Patient has a history of right caudal lung lobectomy due to primary pulmonary neoplasia.

The right pulmonary volume is reduced. There is moderate rightward shift of the mediastinum and cardiac silhouette. Mild rounding of the right middle and right cranial lobar margins is seen.

There are 3 metal clamps superimposed onto the right caudal hilar area.

Course and width of the left lobar bronchi are considered within normal limits. Occasional pulmonary osteomas and peribronchial cuffing are seen. No evidence of interstitial nodules or masses is noted.

Course and width of the trachea are considered within normal limits.

There is no radiographic evidence of mediastinal lymphadenomegaly.

Mild gastric aerophagia is noted as well as multiple thoracolumbar spondyloses which are considered unrelated to the reason of clinical presentation.

RADIOGRAPHIC DIAGNOSIS

- History of right caudal lung lobectomy.
- Hyperinflation of the right cranial and right middle lobes.
- No evidence of pulmonary nodules or masses.

INTERPRETATION OF THE FINDINGS & FURTHER RECOMMENDATIONS

At this time, the radiographic findings are not suggesting presence of interstitial nodules or masses. The right lung appears to be hyperinflated which is a common presentation after removal of the right caudal lung lobe. The presence of pulmonary osteomas and mild bronchial wall enhancement are within age related normal limits.



PATIENT

Abby Gorewitz

SPECIES

Canine

BREED

Golden Retriever

SEX

FS

AGE

13

INTERPRETED BY

Nele Eley, DVM
Dr. med. Vet. DipECVDI

HOSPITAL NAME

North Idaho Animal
Hospital (VCA)

REFERRING VET

Jolee Stegemoller,
DVM

INVOICE

52207

DATE

5-31-22

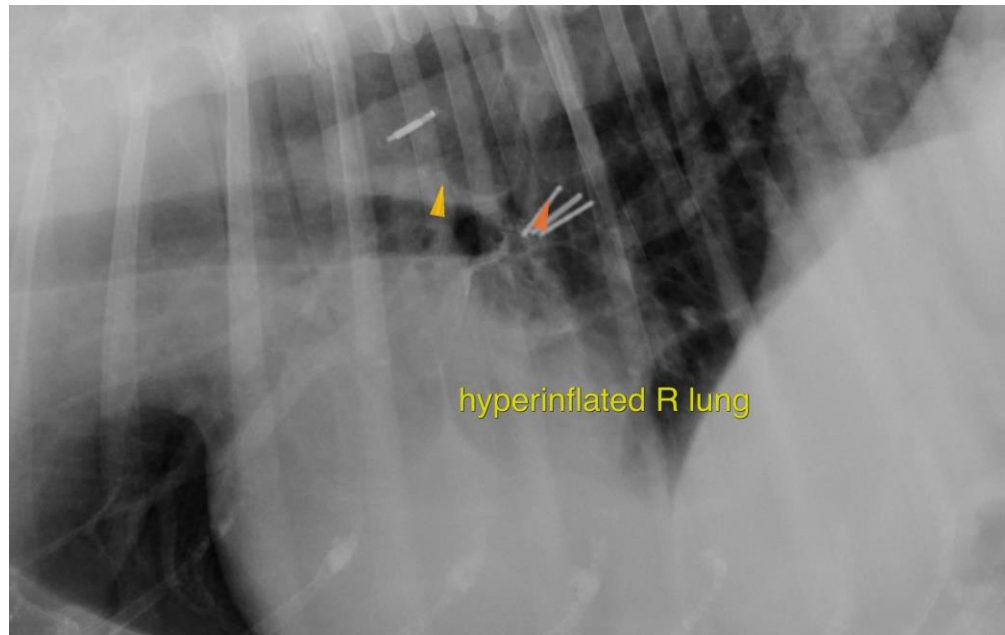

The information and recommendations provided are based on the images presented by the referring veterinarian/sonographer. No evaluation can be communicated regarding pathology that was not visible in the image/video clips provided.

Thank you for this referral. If the clinical or image interpretation does not parallel your findings or if I can be of any further assistance please contact me.

Nele Eley, DVM, Dr. med. vet., DipECVDI
European Specialist in Veterinary Diagnostic Imaging, Cert. Radiology,
Senior lecturer University of Giessen, Germany, Veterinary Faculty, Department of Radiology
Nele.Eley@sonopath.com