



**PATIENT**

**PRESENTING CLINICAL SIGNS**

Pharaoh Hawthorne

O brought in Pharaoh for sneezing and having some drainage. O says this issue has been going on for over 6 months. O has taken Pharaoh to Warr Acres multiple times and they have tried many medications but nothing seems to be working. Pharaoh is not currently on any medications. O says the drainage is clear and sometimes yellow and it is constantly there. O also noticed that sometimes Pharaoh will strain to defecate but it is not all the time. O says Pharaoh has been acting perfectly fine like nothing is happening. Still E/D. No V/D. No lethargy. No known allergies. UTD on everything. No boarding or groomer recently  
 Abnormal PE/Chem/CBC/UA Results: Elevated Values:WBC- 18.15 K/uL, Neutrophils-12.24 K/uL, Eosinophils-2.13 K/uL Decreased Values:ALP- < 10 U/L Heartworm & Ehrlichia Negative

**SPECIES**

Canine

**BREED**

Stafford Terrier

**COMPUTED TOMOGRAPHIC STUDY OF THE HEAD & NECK**

Plain and post contrast studies available for review.

**SEX**

Neutered Male

**COMPUTED TOMOGRAPHIC FINDINGS**

The CT study reveals moderate fluid adhering to the turbinates within both nasal cavities. Mild bilateral turbinate destruction is noted. The cribriform plate is intact. No evidence of foreign material is seen. There is no evidence of a nasal soft tissue mass. The mucosal lining of the turbinates presents moderate generalized swelling. A mild amount of fluid attenuating material and mild mucosal swelling are seen within the frontal sinuses.

**AGE**

4 Years, 6 Months

The medial retropharyngeal lymph nodes present mild bilateral and symmetric enlargement.

**INTERPRETED BY**

Nele Eley, DVM  
 Dr. med. Vet. DipECVDI

A mild amount of hypoattenuating material is seen in the medial aspect of both external auditory meatuses. The external auditory meatuses present mild thickening of their epithelial lining.

The thyroid gland presents within normal limits.

**HOSPITAL NAME**

Neel Veterinary  
 Hospital

**COMPUTED TOMOGRAPHIC DIAGNOSIS**

- Moderate bilaterally symmetric mildly destructive rhinosinusitis.
- Mild bilateral medial retropharyngeal lymphadenomegaly.
- Mild bilateral otitis externa.

**REFERRING VET**

Deepan Kishore,  
 DVM,MS, DABVP

**INTERPRETATION OF THE FINDINGS & FURTHER RECOMMENDATIONS**

The CT findings are compatible with bilateral mildly destructive rhinosinusitis. Chronic infectious rhinitis such as viral, bacterial, or mixed is considered most likely. The findings are not typical for fungal rhinitis. Allergic rhinitis is a potential but less likely differential diagnosis. Final diagnosis will require sampling for culture.

**INVOICE**

58120

The findings of the medial retropharyngeal lymph nodes are compatible with reactive lymphadenitis.

**DATE**

5-3-23

Otoscopic workup could be considered.



**PATIENT**

Pharaoh Hawthorne

**SPECIES**

Canine

**BREED**

Stafford Terrier

**SEX**

Neutered Male

**AGE**

4 Years, 6 Months

**INTERPRETED BY**

Nele Eley, DVM  
Dr. med. Vet. DipECVDI

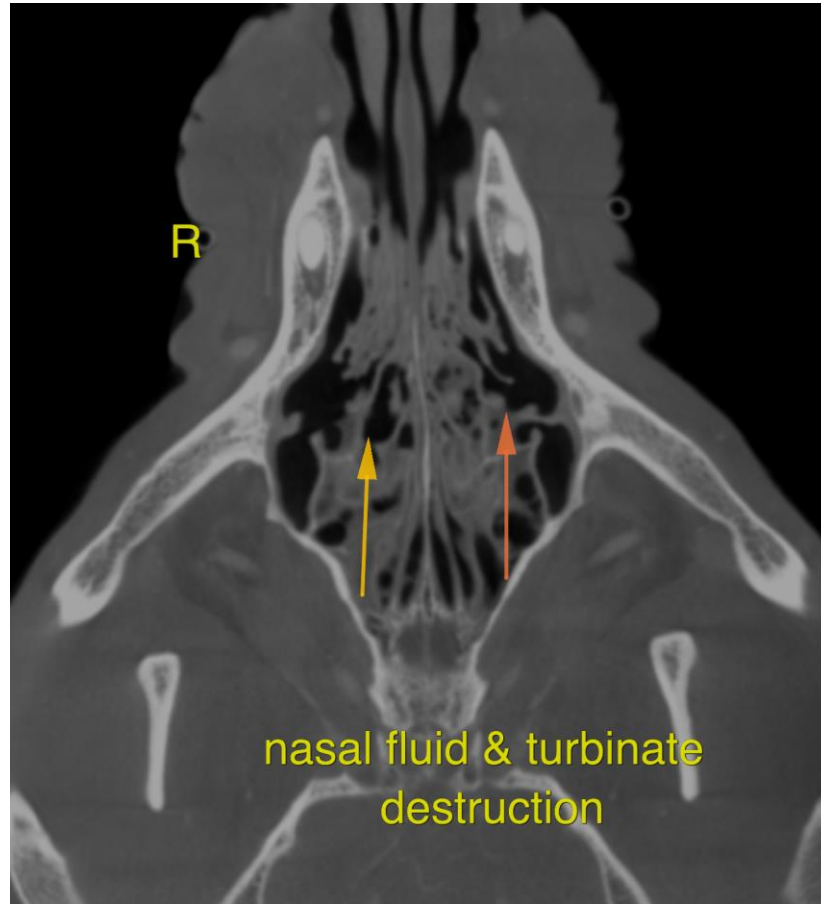

**HOSPITAL NAME**

Neel Veterinary  
Hospital

**REFERRING VET**

Deepan Kishore,  
DVM,MS, DABVP

**INVOICE**

58120

**DATE**

5-3-23

The information and recommendations provided are based on the images presented by the referring veterinarian/sonographer. No evaluation can be communicated regarding pathology that was not visible in the image/video clips provided.

Thank you for this referral. If the clinical or image interpretation does not parallel your findings or if I can be of any further assistance please contact me.

**Nele Eley**, DVM, Dr. med. vet., DipECVDI  
European Specialist in Veterinary Diagnostic Imaging, Cert. Radiology,  
Senior lecturer University of Giessen, Germany, Veterinary Faculty, Department of Radiology  
Nele.Eley@sonopath.com