



PATIENT PRESENTING CLINICAL SIGNS

Marley Gomory O noticed some redness in urine one time last week. No accidents in the house, no licking of the groin area. check ears. Mass on left abdomen, had for a long time, getting bigger. e/d/u/d normal, no c/s/v/d. o says history of luxating patella with surgery on the RH, also on LH but no sx history of cystocentesis to remove stones, o says eating special food, HSD c/d and other treats

SPECIES

Canine

RADIOGRAPHIC STUDY OF THE THORAX & ABDOMEN

Right/left lateral and ventrodorsal views of the abdomen, lateral and ventrodorsal view of the thorax, totaling 6 images available for review.

BREED

Mixed

RADIOGRAPHIC FINDINGS

The surrounding bony structures are within normal limits.

SEX

Neutered Male

A large, ovoid, fat opaque mass is seen in the subcutis of the left thoracic wall. No evidence of intrathoracic extension is seen.

The heart is of normal size and shape and there is no evidence of cardiac chamber or vascular enlargement. The pulmonary vasculature is within normal limits.

AGE

10 Years

The cranial mediastinum presents the expected soft tissue opacity. The mediastinal width is less than twice the width of the vertebral column at the same level.

INTERPRETED BY

Nele Eley (Ondreka),
DVM Dr. med. vet.,
DipECVDI

The trachea is normal in diameter and presents the anticipated course. The luminal outline of the trachea is smooth.

The bronchial tree presents with thin walls and tapers uniformly towards the periphery as expected.

The lung parenchyma presents the expected architecture and opacity. The intrapulmonary vascular branching is seen up to the third order lung vessels.

HOSPITAL NAME

Animal Paradise
Hospital

The diaphragm is well delineated with even surface and the expected mild cranial bulging of the diaphragmatic cupola.

The stomach is post-prandial.

REFERRING VET

Dr. Kristen Hellwarth

At least 4, irregular shaped, ill-defined, mineral opaque structures of up to 7.0 mm diameter are superimposed onto the urinary bladder. No obvious prostatic enlargement is seen.

There is no evidence of sublumbar lymphadenomegaly.

INVOICE

37338

The patient has a history of patellar luxation and surgery on the right limb. Pins are seen in the distal right femur.

DATE

5/3/22



PATIENT RADIOGRAPHIC DIAGNOSIS

Marley Gomory

- Urinary bladder calculi
- Left lateral subcutaneous thoracic wall mass – compatible with lipoma.

SPECIES INTERPRETATION OF FINDINGS & FURTHER RECOMMENDATIONS

Canine

The radiographic study confirms the presence of at least 4 larger radiopaque calculi such as struvite or oxalate stones within the urinary bladder. No evidence of radiopaque calculi seen throughout the upper urinary tract. The radiographic findings of the left thoracic wall suggest presence of a large lipoma.

BREED

Mixed

SEX

Neutered Male

AGE

10 Years

INTERPRETED BY

Nele Eley (Ondreka),
DVM Dr. med. vet.,
DipECVDI

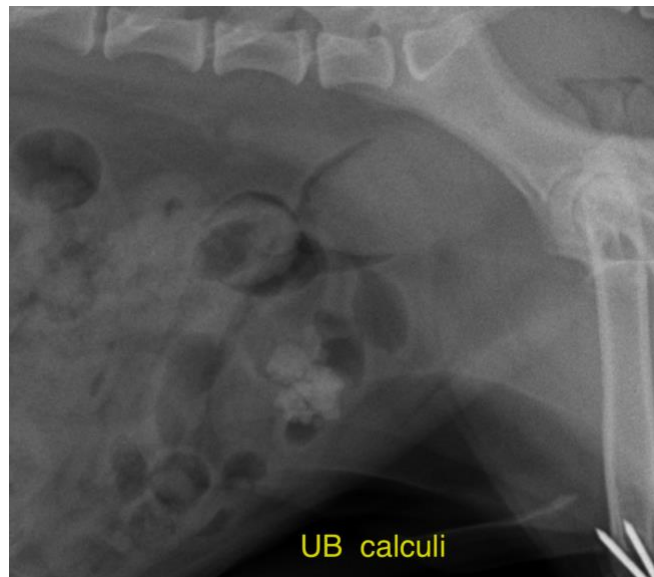

HOSPITAL NAME

Animal Paradise
Hospital

The information and recommendations provided are based on the images presented by the referring veterinarian. No evaluation can be communicated regarding pathology that was not visible in the image/video clips provided.

Thank you for this referral. If the clinical or image interpretation does not parallel your findings or if I can be of any further assistance please contact me.

REFERRING VET

Dr. Kristen Hellwarth

Nele Eley (Ondreka), DVM, Dr. med. vet., DipECVDI
European Specialist in Veterinary Diagnostic Imaging, Cert. Radiology,
Senior Lecturer University of Giessen/Germany, Veterinary Faculty, Department of Radiology.
Nele.Eley@sonopath.com

INVOICE

37338

DATE

5/3/22