



PATIENT PRESENTING CLINICAL SIGNS

Lola Leydis Abscess below left eye.

COMPUTED TOMOGRAPHIC STUDY OF THE HEAD

SPECIES

Plain and post-contrast studies available for review.

Lagamorph

COMPUTED TOMOGRAPHIC FINDINGS

BREED

Rabbit

Severe bulbus expansion of the caudal left maxilla level with the alveoli of M1 and M2 is seen. There are multifocal punched out defects of the tooth roots. The expanded alveoli open in a drainage tract laterally, ventral and rostral to the left eye and feed into an abscess cavity of approximately 1.0 cm diameter.

SEX

Spayed Female

The root of the 4th premolar is partially involved in the bulbus expansion of the dental alveoli as well, and the root presents small punched out defects as well. Moderate expansion of the periodontal space of the right upper M1 and M2 is seen as well as mild expansion of the periodontal spaces of the 2nd and 3rd premolar in the right maxilla. Moderate retrograde elongation of the roots of the right and left mandible is noted.

AGE

2 Years 9 Months

The left submandibular lymph nodes are mildly enlarged.

Caudodorsal rotation of the left eye is noted.

INTERPRETED BY

Nele Eley (Ondreka),
DVM Dr. med. vet.,
DipECVDI

A drainage tract into the left nasal cavity with regional soft tissue swelling and turbinate destruction exists as well.

COMPUTED TOMOGRAPHIC DIAGNOSIS

- Severe periodontitis with dental root abscessation in the left upper maxilla, involving the 1st and 2nd molar as well as the 4th premolar tooth, with drainage tract and abscess rostral and ventral to the left eye.
- Dental root abscessation with tooth root resorption and periodontitis of the right maxillary 1st and 2nd molar and moderate periodontitis of the 2nd and 3rd right maxillary premolar teeth.
- Reactive lymphadenitis of the left submandibular lymph nodes
- Drainage tract into the left nasal cavity with regionally destructive rhinitis

HOSPITAL NAME

Mobile Pet Imaging

REFERRING VET

Dr. Meaux

INTERPRETATION OF FINDINGS & FURTHER RECOMMENDATIONS

INVOICE

37330

DATE

5/3/22

Severe tooth root abscessation and resorption with drainage tract and abscess formation central and rostral to the left eye and regionally destructive rhinitis within the left nasal cavity is seen in the left maxilla, associated with the roots of the 4th premolar and 1st and 2nd molar teeth. The 1st and 2nd molar teeth of the right maxilla and 2nd and 3rd premolar teeth of the right maxilla present evidence of abscessation as well.



PATIENT

Lola Leydis

SPECIES

Lagamorph

BREED

Rabbit

SEX

Spayed Female

AGE

2 Years 9 Months

INTERPRETED BY

Nele Eley (Ondreka),
DVM Dr. med. vet.,
DipECVDI

HOSPITAL NAME

Mobile Pet Imaging

REFERRING VET

Dr. Meaux

INVOICE

37330

DATE

5/3/22

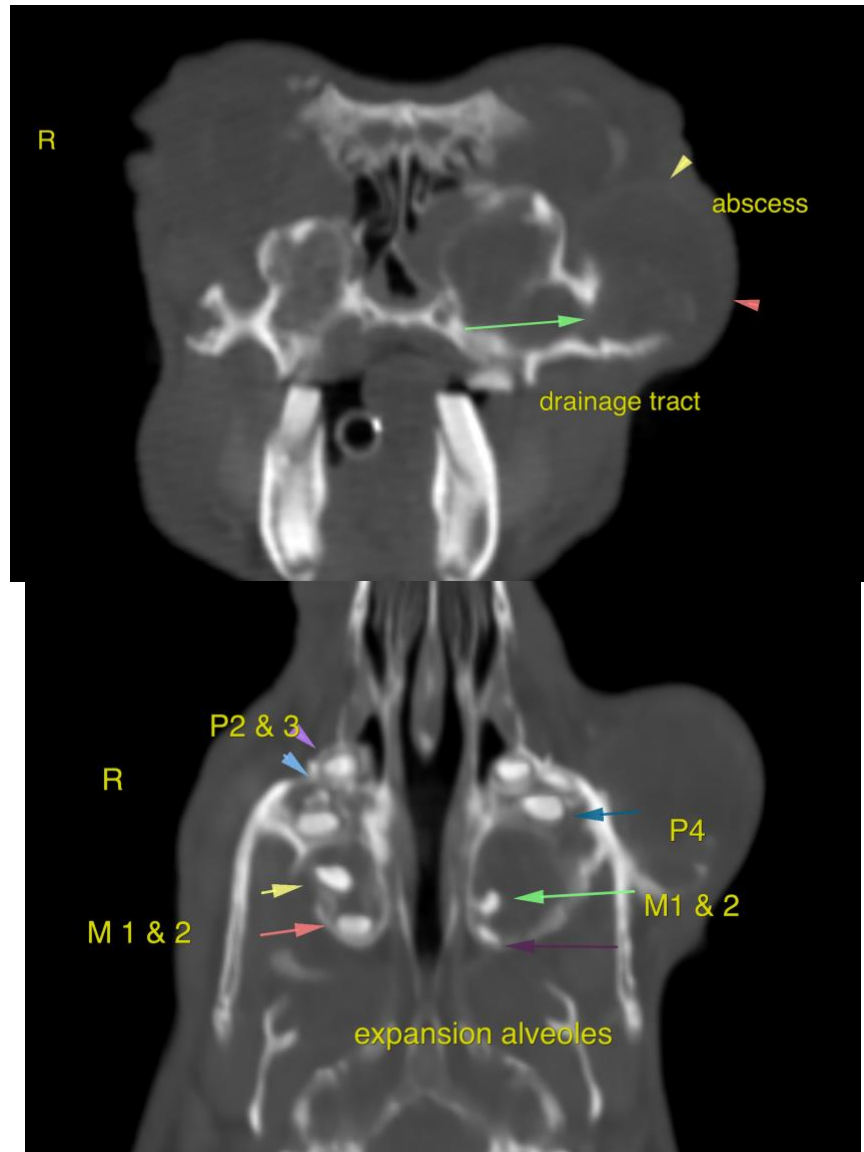

The information and recommendations provided are based on the images presented by the referring veterinarian. No evaluation can be communicated regarding pathology that was not visible in the image/video clips provided.

Thank you for this referral. If the clinical or image interpretation does not parallel your findings or if I can be of any further assistance please contact me.

Nele Eley (Ondreka), DVM, Dr. med. vet., DipECVDI
European Specialist in Veterinary Diagnostic Imaging, Cert. Radiology,
Senior lecturer University of Giessen/Germany, Veterinary Faculty, Department of Radiology.
Nele.Eley@sonopath.com