



PATIENT PRESENTING CLINICAL SIGNS

Annabelle Kiser Has been having a cough that wont go away.
 Abnormal PE/Chem/CBC/UA Results: PE: Anal glad mild fill, slab fracture to the pulp on 108 tooth, sclerosis. No recent labs did do a Lytes clip today because the lytes were high but they were back in normal range.

SPECIES

Canine

RADIOGRAPHIC STUDY OF THE THORAX & NECK

Right/left lateral and ventrodorsal views of the thorax, lateral and ventrodorsal views of the neck, totaling 5 images available for review.

BREED

Havanese

RADIOGRAPHIC FINDINGS

Neck

ID chip is superimposed onto the 6th cervical vertebra.

SEX

Spayed Female

The hyoid bone and larynx present within the expected limits.

Redundancy of the dorsal tracheal ligament is seen on the lateral view of the neck.

AGE

14 Years 6 Months

Number, alignment and general anatomy of the cervical vertebrae present within age related normal limits.

Thorax

Moderate collapse of the cervical trachea is seen on the left lateral view. Redundancy of the dorsal tracheal ligament is present on the right lateral view.

INTERPRETED BY

Nele Eley (Ondreka),
 DVM Dr. med. vet.,
 DipECVDI

There is a moderate generalized bronchial lung pattern with diffuse bronchial wall enhancement and mild peribronchial cuffing. At this time, no evidence of significant bronchiectasis is seen.

There is no evidence of abnormal mediastinal widening.

HOSPITAL NAME

Elizabeth AH

The radiographic presentation of the cardiac silhouette and pulmonary vasculature is within normal limits. Vertebral heart score is 8.7.

RADIOGRAPHIC DIAGNOSIS

REFERRING VET

Dr. Leon Anderson

- Dynamic tracheal disease with collapsing cervical trachea
- Moderate generalized bronchial lung pattern

INTERPRETATION OF FINDINGS & FURTHER RECOMMENDATIONS

INVOICE

37323

DATE

5/3/22

The radiographic study reveals presence of dynamic tracheal disease of the cervical trachea. Clinical significance can be variable, and correlation with clinical presentation and palpation is recommended. The bronchial lung pattern suggests the presence of chronic lower airway disease such as eosinophilic bronchopneumopathy or infectious bronchitis such as viral, bacterial, parasitic or protozoal. Consider further definition by means of upper and lower airway endoscopy with sampling versus a clinical trial of medical treatment for dynamic tracheal disease and allergic bronchitis.



PATIENT

Annabelle Kiser

SPECIES

Canine

BREED

Havanese

SEX

Spayed Female

AGE

14 Years 6 Months

INTERPRETED BY

Nele Eley (Ondreka),
DVM Dr. med. vet.,
DipECVDI

HOSPITAL NAME

Elizabeth AH

REFERRING VET

Dr. Leon Anderson

INVOICE

37323

DATE

5/3/22

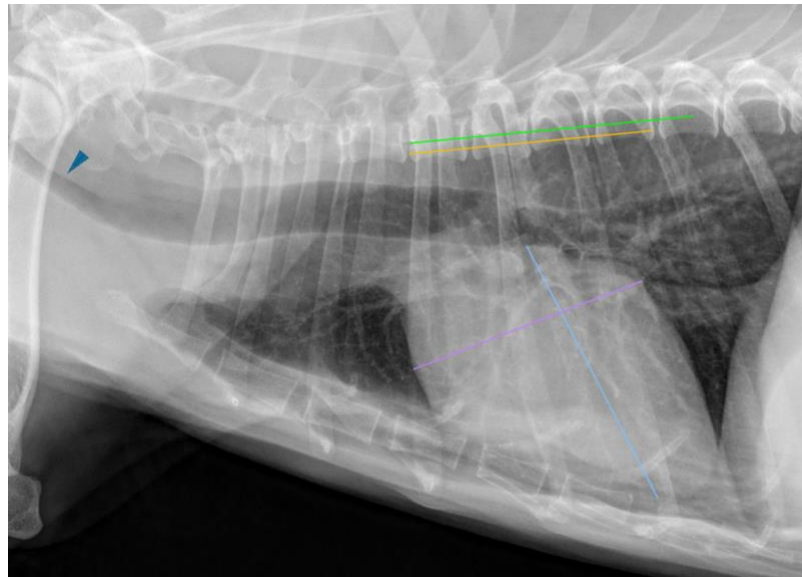

The information and recommendations provided are based on the images presented by the referring veterinarian. No evaluation can be communicated regarding pathology that was not visible in the image/video clips provided.

Thank you for this referral. If the clinical or image interpretation does not parallel your findings or if I can be of any further assistance please contact me.

Nele Eley (Ondreka), DVM, Dr. med. vet., DipECVDI
European Specialist in Veterinary Diagnostic Imaging, Cert. Radiology,
Senior lecturer University of Giessen/Germany, Veterinary Faculty, Department of Radiology.
Nele.Eley@sonopath.com