



**PATIENT**

Rebel Welch

**PRESENTING CLINICAL SIGNS**

Patient presented for non weight bearing on right forelimb after getting into dog fight on Thursday with housemate. Soft tissue swelling around carpus with evidence of abscess. Non weight bearing and toe touching lame on right forelimb

**SPECIES**

Canine

**RADIOGRAPHIC STUDY OF THE FRONT PAWS & ELBOWS**

Dorsopalmar view of the front paws and mediolateral views of both elbows totaling 3 images available for review.

**BREED**

Bulldog

**RADIOGRAPHIC FINDINGS**

**Front Paws**

An area of soft tissue swelling is seen lateral and proximal of the right carpus with heterogeneous opacity and irregular skin surface.

**SEX**

FS

The antebrachiocarpal joint and intercarpal joints present within normal limits.

**AGE**

1.6 Years

The projection of the phalangeal bones is oblique, yet no joint luxation, subluxation, or fracture can be seen.

**Elbows**

The cranial contour of both medial coronoid processes is blurred and reduced in opacity with subtrochlear notch sclerosis of the ulna and a mild amount of osteophytes being present on the anconeal process and head of the radius in both elbows.

**INTERPRETED BY**

Nele Eley, DVM  
Dr. med. Vet. DipECVDI

**RADIOGRAPHIC DIAGNOSIS**

- Soft tissue swelling lateral and proximal to the right antebrachiocarpal joint compatible with the history of bite injury and abscessation.
- Bilateral medial coronoid pathology with mild secondary osteoarthritis.

**HOSPITAL NAME**

Boca Park Animal Hospital

**INTERPRETATION OF THE FINDINGS & FURTHER RECOMMENDATIONS**

**REFERRING VET**

Dr. Corinna Gorgon

The radiographic findings are consistent with the history of prior bite injury with abscessation and regional cellulitis level with and proximal of the right antebrachiocarpal joint. There is no evidence of articular or osseous injury in the carpal region.

**INVOICE**

52182

Both elbows reveal signs of medial coronoid pathology with mild bilateral secondary osteoarthritic changes.

These findings require clinical correlation in order to determine their significance.

**DATE**

5-29-22



**PATIENT**

Rebel Welch

**SPECIES**

Canine

**BREED**

Bulldog

**SEX**

FS

**AGE**

1.6 Years

**INTERPRETED BY**

Nele Eley, DVM  
Dr. med. Vet. DipECVDI

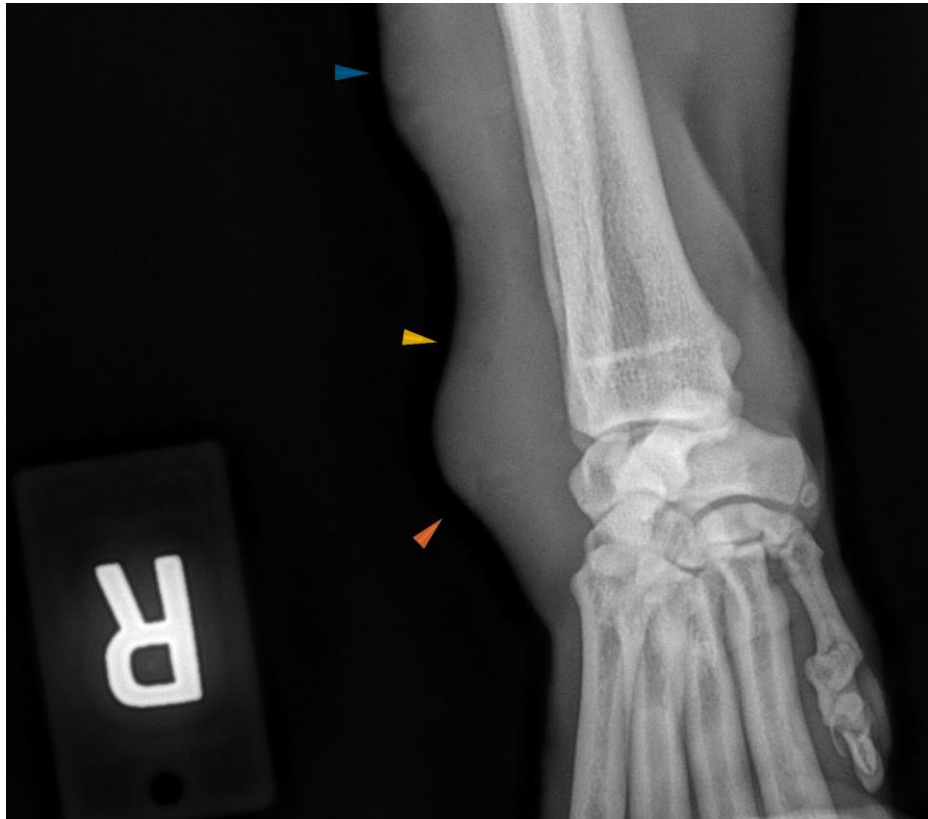

**HOSPITAL NAME**

Boca Park Animal  
Hospital

**REFERRING VET**

Dr. Corinna Gorgon

The information and recommendations provided are based on the images presented by the referring veterinarian/sonographer. No evaluation can be communicated regarding pathology that was not visible in the image/video clips provided.

Thank you for this referral. If the clinical or image interpretation does not parallel your findings or if I can be of any further assistance please contact me.

**Nele Eley**, DVM, Dr. med. vet., DipECVDI  
European Specialist in Veterinary Diagnostic Imaging, Cert. Radiology,  
Senior lecturer University of Giessen, Germany, Veterinary Faculty, Department of Radiology  
Nele.Eley@sonopath.com

**INVOICE**

52182

**DATE**

5-29-22