



PATIENT

Watson Boyd

PRESENTING CLINICAL SIGNS

Owner reports occasional shaking of the limbs, no trigger, walks/runs/plays normally otherwise
Abnormal PE/Chem/CBC/UA Results: NSF

SPECIES

Canine

COMPUTED TOMOGRAPHIC STUDY OF THE ELBOWS & SHOULDERS

Plain and post contrast studies of the shoulders and plain studies of the elbows available for review.

BREED

Golden Doodle

COMPUTED TOMOGRAPHIC FINDINGS

Shoulders

The shoulders present within normal limits. There is no evidence of subchondral bone defects, new bone formation, articular swelling, or osteoarthritic changes. No traumatic osseous injury is seen. There is no evidence of significant joint incongruity.

SEX

Male Neuter

Elbows

The elbows present within normal limits. There is no evidence of medial coronoid pathology, subchondral bone defects of the humeral condyles, new bone formation, or traumatic osseous injury. The joint spaces are congruent.

AGE

3 Years

COMPUTED TOMOGRAPHIC DIAGNOSIS

- Normal CT of the shoulders and elbows.

INTERPRETED BY

Nele Eley, DVM
Dr. med. Vet. DipECVDI

INTERPRETATION OF THE FINDINGS & FURTHER RECOMMENDATIONS

The CT study did not reveal structural pathology within the shoulders or elbows of this dog. There is no evidence of osteochondritis, medial coronoid pathology, osteoarthritis, or traumatic osseous or articular injury.

HOSPITAL NAME

Catskill Veterinary
Services, PLLC

REFERRING VET

Dr. Daniella Carbone

INVOICE

58093

DATE

5-2-23



PATIENT

Watson Boyd

SPECIES

Canine

BREED

Golden Doodle

SEX

Male Neuter

AGE

3 Years

INTERPRETED BY

Nele Eley, DVM
Dr. med. Vet. DipECVDI

HOSPITAL NAME

Catskill Veterinary
Services, PLLC

REFERRING VET

Dr. Daniella Carbone

INVOICE

58093

DATE

5-2-23

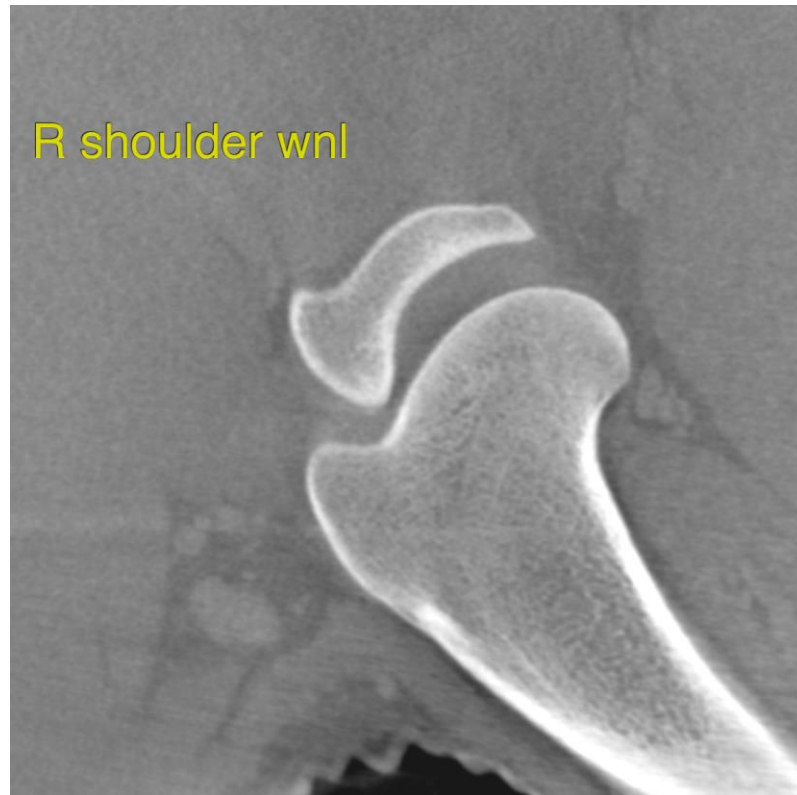

The information and recommendations provided are based on the images presented by the referring veterinarian/sonographer. No evaluation can be communicated regarding pathology that was not visible in the image/video clips provided.

Thank you for this referral. If the clinical or image interpretation does not parallel your findings or if I can be of any further assistance please contact me.

Nele Eley, DVM, Dr. med. vet., DipECVDI
European Specialist in Veterinary Diagnostic Imaging, Cert. Radiology,
Senior lecturer University of Giessen, Germany, Veterinary Faculty, Department of Radiology
Nele.Eley@sonopath.com