



PATIENT PRESENTING CLINICAL SIGNS

Tig Green Adrienne has two cats and they have been having some vomiting episodes (more hairball) and they changed the food. They changed formulas in the same brand - Science Diet sensitive stomach. Yesterday they noticed diarrhea accidents all over the house. They picked him up and he vomited. Adrienne says that he diarrhea and vomit look and smell the same. The diarrhea is brown and watery. Yesterday Tig wasn't active at all and hasn't been purring. His activity level is decreased as is his appetite and drinking.

SPECIES Feline

Abnormal PE/Chem/CBC/UA Results: Pink, TACKY, CRT <2 seconds DEHYDRATED MODERATELY based on mucous membranes and skin turgor. SLIGHTLY DULL COAT.

BREED RADIOGRAPHIC STUDY OF THE ABDOMEN

Domestic Short Hair Right/left lateral and ventrodorsal views totaling 5 images available for review.

SEX RADIOGRAPHIC FINDINGS

MN The surrounding bony structures are within normal limits.

AGE No abnormalities of the extraabdominal soft tissues are noted. The abdominal wall is smooth and thin.

5 Years, 10 Months The serosal detail is maintained throughout the peritoneal and retroperitoneal space.

INTERPRETED BY The liver is appropriate in position, size and presents uniform opacity.

Nele Eley, DVM The splenic head is in the anticipated position and within normal limits for size and opacity. The splenic tail is not seen.
Dr. med. Vet. DipECVDI

HOSPITAL NAME Both kidneys are seen and present with normal size, shape, delineation and opacity. The urinary bladder is in its anticipated position. No radiopaque calculi are noted throughout the upper and lower urinary tract.

Elizabeth Animal Hospital The stomach is in its anticipated position and presents normal content.

REFERRING VET One small intestinal segment is mildly dilated with gas. A nondilated segment of the small intestine appears to be present and a shorter segment contains discrepant granulated material mixed between soft tissue and mineral opacity.

Leon Anderson, DVM The colon is mostly empty.

RADIOGRAPHIC DIAGNOSIS

- Discrepant small intestinal content and two populations of small bowel loops.

INVOICE INTERPRETATION OF THE FINDINGS & FURTHER RECOMMENDATIONS

51854

DATE The radiographic findings suggest presence of mild segmental dilation of the small intestine at the time of the radiographic examination. Differential diagnosis includes complete or incomplete mechanical ileus secondary to luminal (including hairball) and other foreign material as well as mural and extramural obstructions. Paralytic ileus is considered less likely but cannot be ruled

5-2-22



PATIENT

out entirely. Consider timely abdominal ultrasound in this patient for further definition.

Tig Green

SPECIES

Feline

BREED

Domestic Short Hair

SEX

MN

AGE

5 Years, 10 Months

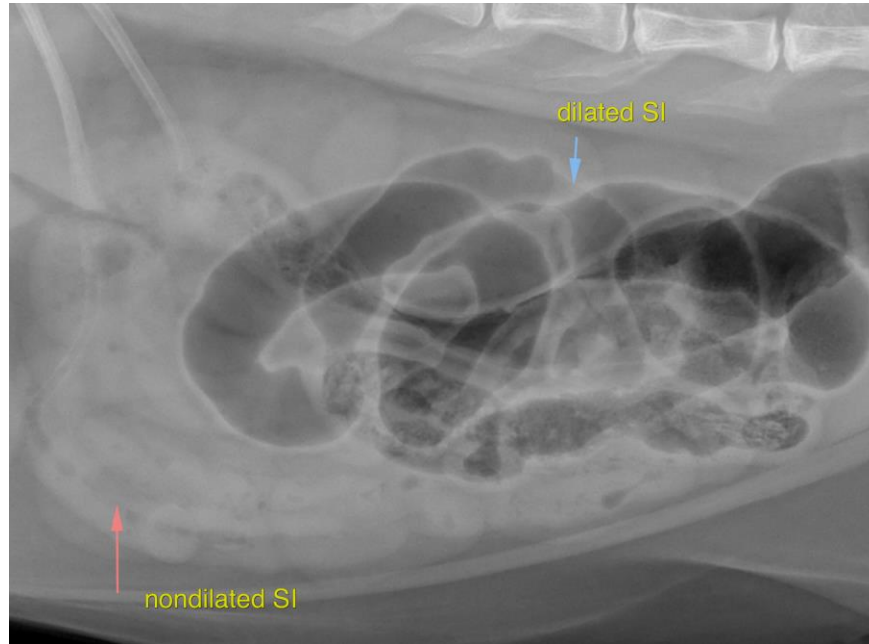

INTERPRETED BY

Nele Eley, DVM
Dr. med. Vet. DipECVDI

The information and recommendations provided are based on the images presented by the referring veterinarian/sonographer. No evaluation can be communicated regarding pathology that was not visible in the image/video clips provided.

Thank you for this referral. If the clinical or image interpretation does not parallel your findings or if I can be of any further assistance please contact me.

HOSPITAL NAME

Elizabeth Animal
Hospital

Nele Eley, DVM, Dr. med. vet., DipECVDI
European Specialist in Veterinary Diagnostic Imaging, Cert. Radiology,
Senior lecturer University of Giessen, Germany, Veterinary Faculty, Department of Radiology
Nele.Eley@sonopath.com

REFERRING VET

Leon Anderson, DVM

INVOICE

51854

DATE

5-2-22