



**PATIENT PRESENTING CLINICAL SIGNS**

Hannah Perez Second opinion. Tx'd at another facility for otitis external and resolved. Persistent bulging of the tympanic membrane AD, normal AS. CT scan to evaluate if evidence of otitis media/interna present AD.

**SPECIES COMPUTED TOMOGRAPHIC STUDY OF THE HEAD**

Feline Plain and post contrast studies available for review.

**BREED COMPUTED TOMOGRAPHIC FINDINGS**

British Shorthair The brain presents no deviation from normal anatomy and symmetry. The grey and white matter distinction and the neuroparenchymal attenuation are as expected. The distribution of contrast enhancement is within normal limits throughout the parenchyma and meninges. The ventricular system is non-dilated and within the limits of the expected volume and symmetry.

**SEX**

Spayed Female Thin and smoothly folded conchae and turbinates with even smooth mucosal lining. The osseous lining of the nasal cavities is intact.

**AGE**

7 Months Both temporomandibular joints present congruent joint spaces with even subchondral bone surfaces and are considered within normal limits.  
Both tympanic bullae are aerated, the mucosal lining is not seen, the bony wall is smooth and thin. The external auditory meatuses present within normal limits. The osseous cochlea and labyrinthium of both inner ears present within normal limits.

**INTERPRETED BY**

Nele Eley (Ondreka),  
DVM Dr. med. vet.,  
DipECVDI

The submandibular and medial retropharyngeal lymph nodes are small and elongated with a normal short-to-long-axis-ratio is < 0.5, the attenuation and contrast enhancement pattern is uniform.

The salivary glands present within normal limits.

The visible dentition is within normal limits.

**HOSPITAL NAME**

Mobile Pet Imaging

**COMPUTED TOMOGRAPHIC DIAGNOSIS**

- Structurally normal CT study of the middle and inner ear as well as the external auditory meatuses.

**REFERRING VET**

Meaux

**INTERPRETATION OF FINDINGS & FURTHER RECOMMENDATIONS**

The CT study reveals no evidence of otitis media or interna at this point. The CT findings of the tympanic bullae, inner ear, and external auditory meatuses all present within normal limits.

**INVOICE**

51855

**DATE**

5-2-22



**PATIENT**

Hannah Perez

**SPECIES**

Feline

**BREED**

British Shorthair

**SEX**

Spayed Female

**AGE**

7 Months

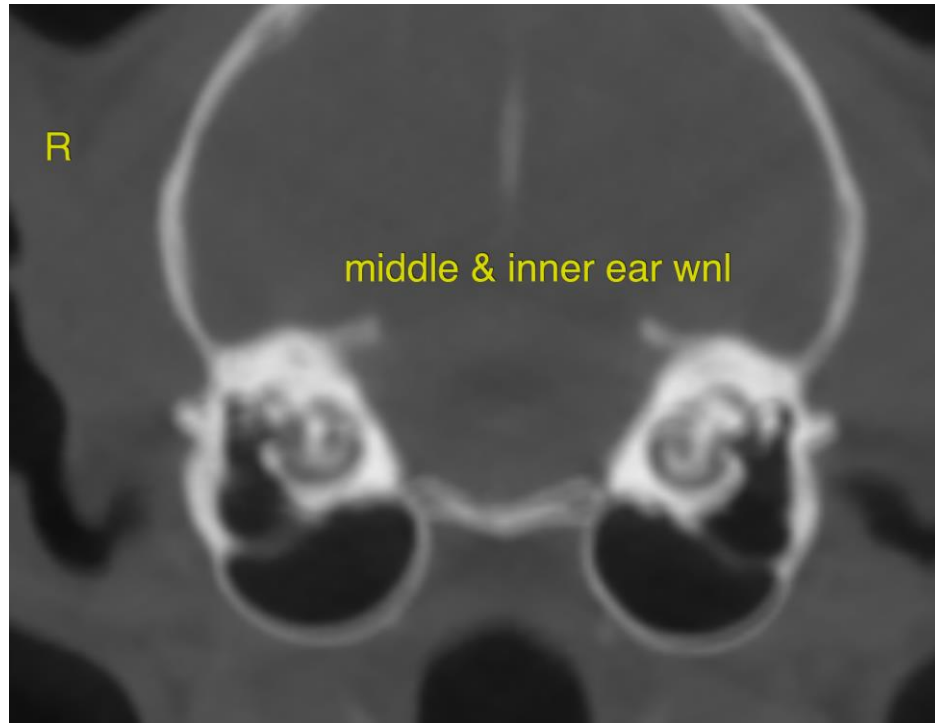

**INTERPRETED BY**

Nele Eley (Ondreka),  
DVM Dr. med. vet.,  
DipECVDI

The information and recommendations provided are based on the images presented by the referring veterinarian. No evaluation can be communicated regarding pathology that was not visible in the image/video clips provided.

Thank you for this referral. If the clinical or image interpretation does not parallel your findings or if I can be of any further assistance please contact me.

**HOSPITAL NAME**

Mobile Pet Imaging

**Nele Eley (Ondreka)**, DVM, Dr. med. vet., DipECVDI  
European Specialist in Veterinary Diagnostic Imaging, Cert. Radiology,  
Senior lecturer University of Giessen/Germany, Veterinary Faculty, Department of Radiology.  
Nele.Eley@sonopath.com

**REFERRING VET**

Meaux

**INVOICE**

51855

**DATE**

5-2-22