



**PATIENT**

Buddy Bennett

**PRESENTING CLINICAL SIGNS**

Possible sarcoma under the skin on the abdomen, results of cytology attached. See if any mass spread to chest or abdomen.

Abnormal PE/Chem/CBC/UA Results: Cytology attached

**SPECIES**

Feline

**RADIOGRAPHIC STUDY OF THE ABDOMEN**

Right/left lateral and ventrodorsal views totaling 4 images available for review.

**BREED**

Domestic Shorthair

**RADIOGRAPHIC FINDINGS**

A 2 x 3 cm sized soft tissue opaque mass is seen in the right caudolateral abdominal wall. Abdominal invasion appears to be a potential.

**SEX**

Neutered Male

The urinary bladder is moderately distended. Multiple small, round mineral opaque calculi are seen within the urinary bladder. Small mineral opacities superimposed onto the renal papillae as well.

**AGE**

4 Years

**RADIOGRAPHIC DIAGNOSIS**

- Bilateral hypercalcemic nephropathy.
- Urinary bladder calculi.
- Soft tissue mass of the right caudolateral abdominal wall with potential for abdominal invasion.

**INTERPRETED BY**

Nele Eley, DVM  
Dr. med. Vet. DipECVDI

**INTERPRETATION OF THE FINDINGS & FURTHER RECOMMENDATIONS**

The radiographic findings are compatible with the history of soft tissue sarcoma. Consider involvement of the layers of the abdominal wall as well as abdominal invasion. Further definition by means of ultrasound or CT could be considered in order to navigate potential surgery.

**HOSPITAL NAME**

Truscott Animal  
Hospital

Note the presence of feline urinary tract disease with small renal and urinary bladder calculi.

**REFERRING VET**

Medhat Meawad

**INVOICE**

51870

**DATE**

5-2-22



**PATIENT**

Buddy Bennett

**SPECIES**

Feline

**BREED**

Domestic Shorthair

**SEX**

Neutered Male

**AGE**

4 Years

**INTERPRETED BY**

Nele Eley, DVM  
Dr. med. Vet. DipECVDI

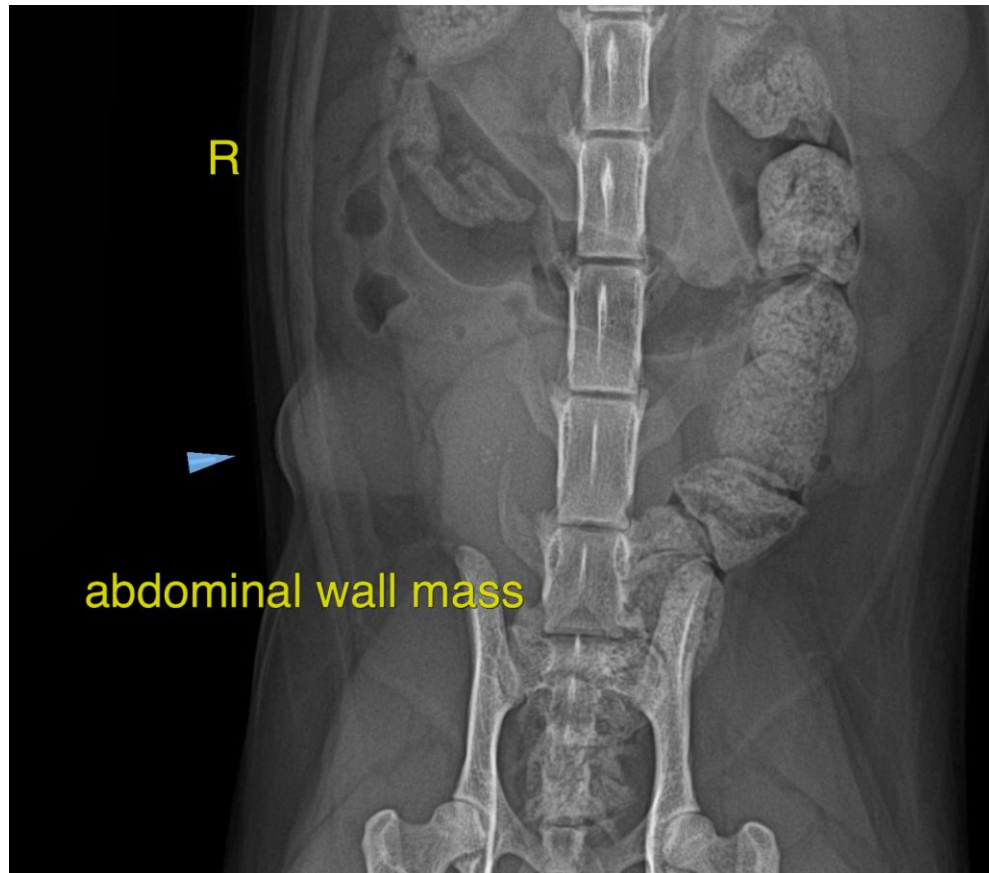

**HOSPITAL NAME**

Truscott Animal  
Hospital

**REFERRING VET**

Medhat Meawad

**INVOICE**

51870

**DATE**

5-2-22

The information and recommendations provided are based on the images presented by the referring veterinarian/sonographer. No evaluation can be communicated regarding pathology that was not visible in the image/video clips provided.

Thank you for this referral. If the clinical or image interpretation does not parallel your findings or if I can be of any further assistance please contact me.

**Nele Eley, DVM, Dr. med. vet., DipECVDI**  
European Specialist in Veterinary Diagnostic Imaging, Cert. Radiology,  
Senior lecturer University of Giessen, Germany, Veterinary Faculty, Department of Radiology  
Nele.Eley@sonopath.com