



PATIENT

Leo Lynch

SPECIES

Canine

BREED

Golden Doodle

SEX

MN

AGE

8Y

WEIGHT

105lbs

INTERPRETED BY

Nele Eley (Ondreka),
DVM Dr. med. vet.,
DipECVDI

IMAGING PERFORMED BY

Rodriguez

HOSPITAL NAME

Foxfield Veterinary
Services

REFERRING VET

Rodriguez

INVOICE

75053

DATE

5-19-26

PRESENTING CLINICAL SIGNS

TPLO LH 1/26. Acute lameness. Eval meniscus
Abnormal PE/Chem/CBC/UA Results: WNL

ULTRASONOGRAPHIC FINDINGS

Left Stifle

The patient has a history of CCL injury and TPLO in January 2026.

Moderate anechoic joint effusion and synovial thickening are present within the left stifle joint. Moderate periarticular osteophytes are seen.

Residual remnants of the CCL are identified and rounded as well as surrounded by a halo of anechoic effusion.

Ultrasonographic access to the medial meniscus is partially limited by acoustic shadowing artifact associated with the TPLO plate. Within the visible portion of the medial meniscus, a vertical hypoechoic linear defect is identified suspicious for meniscal tear.

ULTRASONOGRAPHIC DIAGNOSIS

- Moderate left stifle synovitis, joint effusion, and osteoarthritis. Status post-TPLO after CCL injury.
- Ultrasonographic findings supportive of medial meniscal tear.

INTERPRETATION OF FINDINGS & FURTHER RECOMMENDATIONS

The identified vertical hypoechoic defect within the medial meniscus is strongly concerning for meniscal tear. This is one of the most common ultrasonographic presentations of bucket handle tear which can occur as a complication of CCL disease. Clinical correlation is recommended. Arthroscopic/surgical revision of the of the joint and meniscus can be considered.

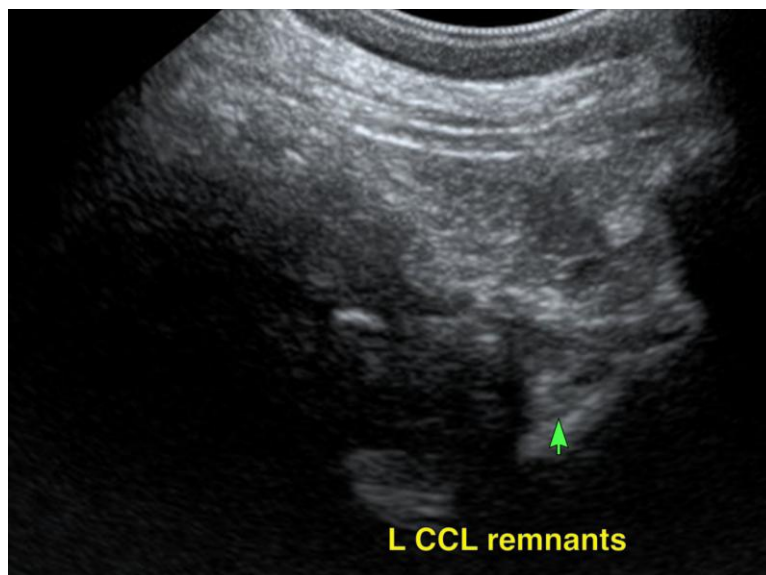



PATIENT

Leo Lynch

SPECIES

Canine

BREED

Golden Doodle

SEX

MN

AGE

8Y

WEIGHT

105lbs

INTERPRETED BY

Nele Eley (Ondreka),
DVM Dr. med. vet.,
DipECVDI

IMAGING PERFORMED BY

Rodriguez

HOSPITAL NAME

Foxfield Veterinary
Services

REFERRING VET

Rodriguez

INVOICE

75053

DATE

5-19-26

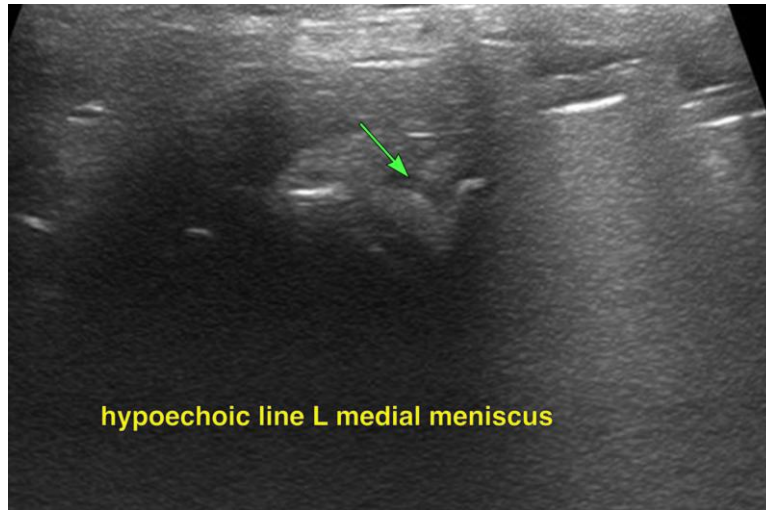

hypoechoic line L medial meniscus

The information and recommendations provided are based on the images presented by the referring veterinarian. No evaluation can be communicated regarding pathology that was not visible in the image/video clips provided.

Thank you for this referral. If the clinical or image interpretation does not parallel your findings or if I can be of any further assistance please contact me.

Nele Eley (Ondreka), DVM, Dr. med. vet., DipECVDI
European Specialist in Veterinary Diagnostic Imaging, Cert. Radiology,
Senior lecturer University of Giessen/Germany, Veterinary Faculty, Department of Radiology.
info@sonopath.com