



PATIENT

Olivia Gray

PRESENTING CLINICAL SIGNS

Patient had one episode of lower back pain after playing No current lameness or pain observed
Hx of chronic GI issues
Abnormal PE/Chem/CBC/UA Results: PE: NAF

SPECIES

Canine

RADIOGRAPHIC STUDY OF THE PELVIS

2 ventrodorsal hip extended views and 1 lateral view of the pelvis available for review.

BREED

Sheepadoodle

RADIOGRAPHIC FINDINGS

The femoral heads are round and deeply situated within the acetabular grooves. The dorsal acetabular margin is straight. The femoral head center is either superimposed onto the dorsal acetabular rim or medial to it. There is no evidence of joint space divergence or subluxation. No evidence of craniolateral acetabular margin flattening or subchondral bone sclerosis is seen. There are no periarticular osteophytes.

SEX

FS

The lumbosacral junction presents within normal radiographic limits.

AGE

1 Year

The muscle volume of both hind limbs appears to be adequate and symmetric.

RADIOGRAPHIC DIAGNOSIS

- No radiographic evidence of canine hip dysplasia.

INTERPRETED BY

Nele Eley, DVM
Dr. med. Vet. DipECVDI

INTERPRETATION OF THE FINDINGS & FURTHER RECOMMENDATIONS

The radiographic presentation of the pelvis, coxofemoral joints, and lumbosacral junction is within normal limits. There is no evidence of increased laxity of the coxofemoral joints and no evidence of coxofemoral joint osteoarthritis is seen.

HOSPITAL NAME

Sunset Animal
Hospital

REFERRING VET

Mayra Sanchez

INVOICE

52135

DATE

5-14-22



PATIENT

Olivia Gray

SPECIES

Canine

BREED

Sheepadoodle

SEX

FS

AGE

1 Year

INTERPRETED BY

Nele Eley, DVM
Dr. med. Vet. DipECVDI

HOSPITAL NAME

Sunset Animal
Hospital

REFERRING VET

Mayra Sanchez

INVOICE

52135

DATE

5-14-22

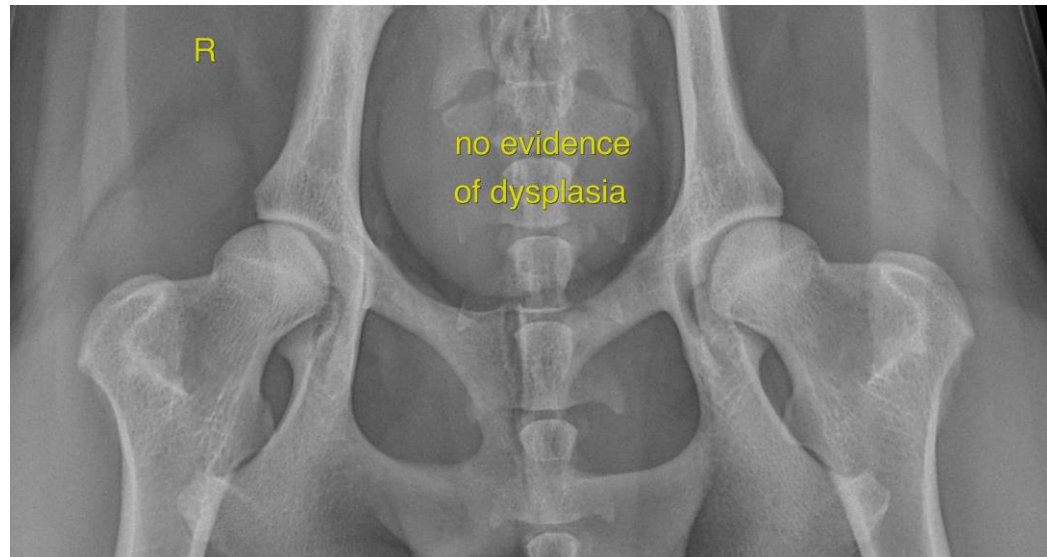

The information and recommendations provided are based on the images presented by the referring veterinarian/sonographer. No evaluation can be communicated regarding pathology that was not visible in the image/video clips provided.

Thank you for this referral. If the clinical or image interpretation does not parallel your findings or if I can be of any further assistance please contact me.

Nele Eley, DVM, Dr. med. vet., DipECVDI
European Specialist in Veterinary Diagnostic Imaging, Cert. Radiology,
Senior lecturer University of Giessen, Germany, Veterinary Faculty, Department of Radiology
Nele.Eley@sonopath.com