



**PATIENT**

Lincoln Gray

**PRESENTING CLINICAL SIGNS**

Owner would like to check for hip dysplasia Hx of GI issues  
Abnormal PE/Chem/CBC/UA Results: PE: BCS 6/9

**SPECIES**

Canine

**RADIOGRAPHIC STUDY OF THE PELVIS**

2 ventrodorsal hip extended views and 1 lateral view of the pelvis available for review.

**BREED**

Golden Doodle

**RADIOGRAPHIC FINDINGS**

The sacrum comprises two fused vertebrae only. The third sacral vertebra is isolated from the remainder of the sacrum. No other osseous abnormality of the lumbosacral junction is seen.

The muscle volume of both hind limbs appears adequate and symmetric.

**SEX**

MN

The dorsal acetabular margin is straight on the left side and slightly concave on the right side. Both femoral heads are covered to at least 50% of their diameter. The craniolateral acetabular margin is horizontal. No evidence of flattening or subchondral bone sclerosis is seen. There are no periarticular osteophytes.

**AGE**

1 Year

The impression of mild medial joint space divergence is likely a function of the supinated leg position and considered positional / artifactual.

**INTERPRETED BY**

Nele Eley, DVM  
Dr. med. Vet. DipECVDI

**RADIOGRAPHIC DIAGNOSIS**

- No radiographic evidence of canine hip dysplasia.
- Sacrocaudal transitional vertebra.

**INTERPRETATION OF THE FINDINGS & FURTHER RECOMMENDATIONS**

**HOSPITAL NAME**

Sunset Animal  
Hospital

The radiographic examination is negative for presence of canine hip dysplasia or coxofemoral joint osteoarthritis.

A sacrocaudal transitional vertebra is seen which is a congenital vertebral abnormality and typically an incidental finding.

**REFERRING VET**

Mayra Sanchez

**INVOICE**

52136

**DATE**

5-14-22



**PATIENT**

Lincoln Gray

**SPECIES**

Canine

**BREED**

Golden Doodle

**SEX**

MN

**AGE**

1 Year

**INTERPRETED BY**

Nele Eley, DVM  
Dr. med. Vet. DipECVDI

**HOSPITAL NAME**

Sunset Animal  
Hospital

**REFERRING VET**

Mayra Sanchez

**INVOICE**

52136

**DATE**

5-14-22

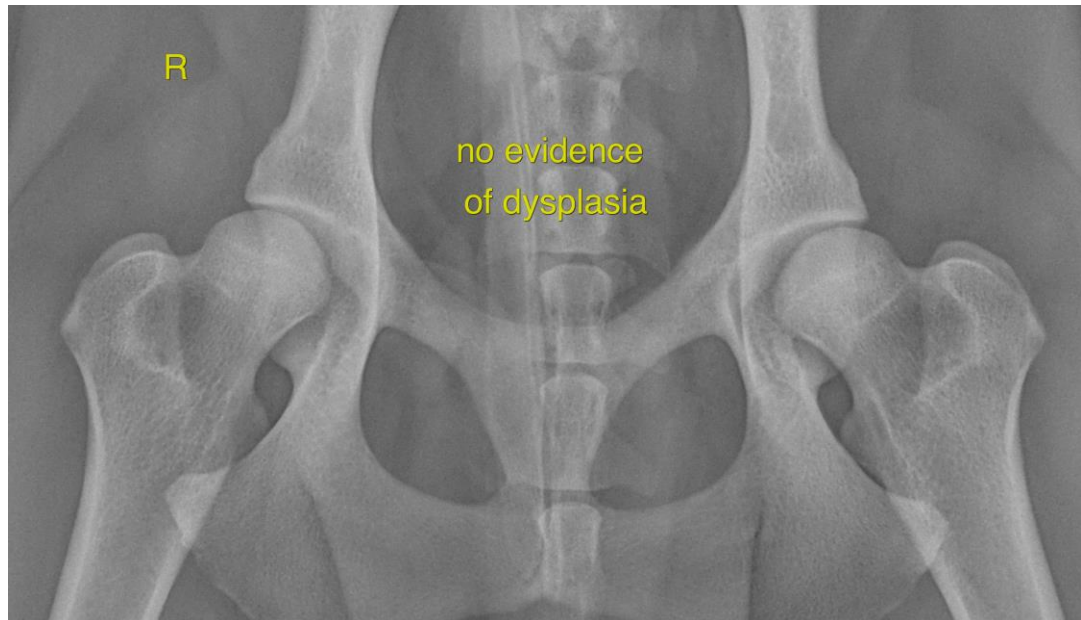

The information and recommendations provided are based on the images presented by the referring veterinarian/sonographer. No evaluation can be communicated regarding pathology that was not visible in the image/video clips provided.

Thank you for this referral. If the clinical or image interpretation does not parallel your findings or if I can be of any further assistance please contact me.

**Nele Eley**, DVM, Dr. med. vet., DipECVDI  
European Specialist in Veterinary Diagnostic Imaging, Cert. Radiology,  
Senior lecturer University of Giessen, Germany, Veterinary Faculty, Department of Radiology  
Nele.Eley@sonopath.com