



PATIENT

Kaiya Young

SPECIES

K9

BREED

Mix

SEX

FS

AGE

12.5Y

WEIGHT

19kg

INTERPRETED BY

Nele Eley (Ondreka),
DVM Dr. med. vet.,
DipECVDI

IMAGING PERFORMED BY

James Gaynor

HOSPITAL NAME

Buffalo Mountain
Animal Hospital

REFERRING VET

James Gaynor

INVOICE

74966

DATE

5-12-26

PRESENTING CLINICAL SIGNS

Prior LR amputation from trauma
R hip OA

RR lameness x 2-3 months ; not want ing walk as much , now in a cart; can uses RR limb
Abnormal PE/Chem/CBC/UA Results: Normal neuro exam Right hip pain Right knee extension pain and laxity- not responsive to NSAID=s and Adequan

ULTRASONOGRAPHIC FINDINGS

Right Stifle

The ultrasonographic examination of the right stifle joint reveals no significant abnormality.

The patella tendon and quadriceps tendon, within field of view, present within normal limits. No significant effusion or synovial swelling is seen. There is no evidence of periarticular osteophytes in the imaged area.

The cranial cruciate ligament is continuous and smoothly delineated with no evidence of fiber disruption.

The menisci were not evaluated.

ULTRASONOGRAPHIC DIAGNOSIS

- No significant sonographic abnormality within the right stifle joint.
- No ultrasonographic evidence of cranial cruciate ligament pathology.

INTERPRETATION OF FINDINGS & FURTHER RECOMMENDATIONS

The ultrasonographic study reveals no evidence of significant arthropathy of the right stifle joint. There is no structural evidence of cranial cruciate ligament injury noted at this time. The ligament appears to be continuous and intact. Significant signs of osteoarthritis do not appear to be present. Orthopedic correlation is recommended. MRI could be performed for further definition should the clinical suspicion of right stifle arthropathy remain despite the negative ultrasonographic presentation.



PATIENT

Kaiya Young

SPECIES

K9

BREED

Mix

SEX

FS

AGE

12.5Y

WEIGHT

19kg

INTERPRETED BY

Nele Eley (Ondreka),
DVM Dr. med. vet.,
DipECVDI

IMAGING PERFORMED BY

James Gaynor

HOSPITAL NAME

Buffalo Mountain
Animal Hospital

REFERRING VET

James Gaynor

INVOICE

74966

DATE

5-12-26

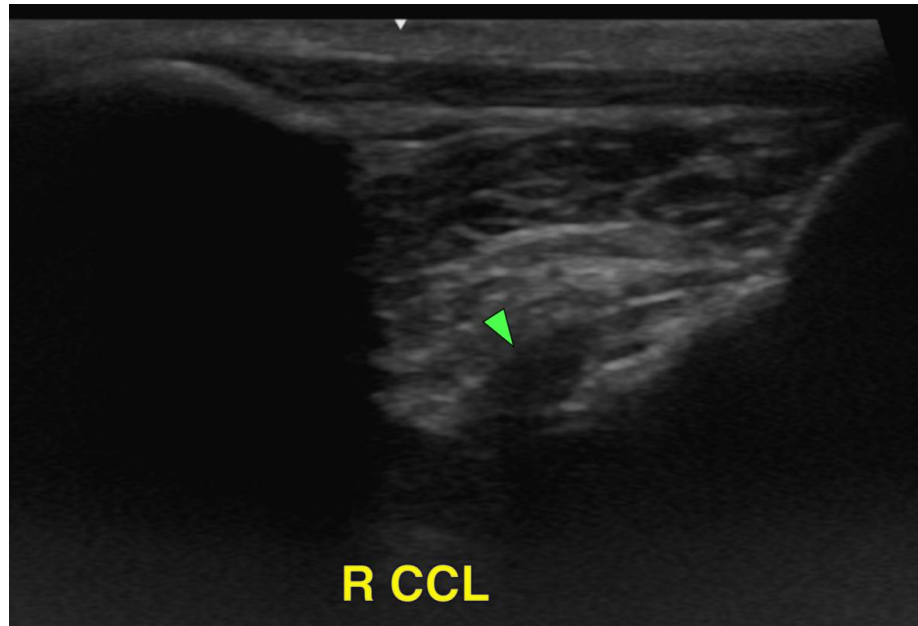

The information and recommendations provided are based on the images presented by the referring veterinarian. No evaluation can be communicated regarding pathology that was not visible in the image/video clips provided.

Thank you for this referral. If the clinical or image interpretation does not parallel your findings or if I can be of any further assistance please contact me.

Nele Eley (Ondreka), DVM, Dr. med. vet., DipECVDI
European Specialist in Veterinary Diagnostic Imaging, Cert. Radiology,
Senior lecturer University of Giessen/Germany, Veterinary Faculty, Department of Radiology.
info@sonopath.com