



PATIENT

Fetish Boisvert

PRESENTING CLINICAL SIGNS

Stiff getting up from lying down. Resents/resists weight shifting onto the left legs when pushed from the right side. Externally rotating hind legs more.

SPECIES

Canine

Abnormal PE/Chem/CBC/UA Results: Spasms in both teres major muscles, spasms at T5/6 and heat at T12. Thickened metacarpal joint on 5th digit RF; medial shoulder uncomfortable., abduction tight. Some improvement with gabapentin. Anaplasma positive but no other peripheral joint pain, no abnormalities with CBC.

BREED

Border Collie

ULTRASONOGRAPHIC FINDINGS

Left Shoulder

6mm maximum thickness of the left supraspinatus is noted. There is no evidence of biceps impingement. The internal echoarchitecture of the supraspinatus is within normal limits. No echoarchitectural changes of the biceps are seen. There is mild bicipital tendon sheath effusion without synovial swelling or intertubercular groove exostosis. The left infraspinatus and teres minor present within normal limits. Mild infraspinatus bursa distension is noted. Mild periarticular bone remodeling is seen with mild shoulder joint effusion. The medial joint compartment presents within normal limits.

SEX

FS

AGE

11 Years

Right Shoulder

6mm maximum thickness of the right supraspinatus is noted. There is no evidence of biceps impingement. The internal echoarchitecture of the supraspinatus is within normal limits. No echoarchitectural changes of the biceps are seen. There is mild bicipital tendon sheath effusion without synovial swelling or intertubercular groove exostosis. The right infraspinatus and teres minor present within normal limits. Mild infraspinatus bursa distension is noted. Mild periarticular bone remodeling is seen with mild shoulder joint effusion. The medial joint compartment presents within normal limits.

INTERPRETED BY

Nele Eley, DVM
Dr. med. Vet. DipECVDI

ULTRASONOGRAPHIC DIAGNOSIS

HOSPITAL NAME

Cedarview Animal
Hospital

- Early bilateral shoulder osteoarthritis with translocation of effusion into the bicipital tendon sheath.
- No evidence of structural teres minor, biceps, or supraspinatus changes.

REFERRING VET

Nigel Gumley

INTERPRETATION OF THE FINDINGS & FURTHER RECOMMENDATIONS

The ultrasonographic study reveals no evidence of biceps tendon injury, biceps impingement, or rotator cuff injury.

INVOICE

52096

Mild bilateral shoulder osteoarthritis appears to be present with mild concurrent infraspinatus bursitis. The bicipital tendon sheath effusion is likely translocated from the shoulder joint. No structural pathology of the teres minor or medial compartment was seen. However, the sensitivity of ultrasound does not allow for detection of muscle spasms and tenderness unless there are architectural changes.

DATE

5-12-22



PATIENT

Fetish Boisvert

SPECIES

Canine

BREED

Border Collie

SEX

FS

AGE

11 Years

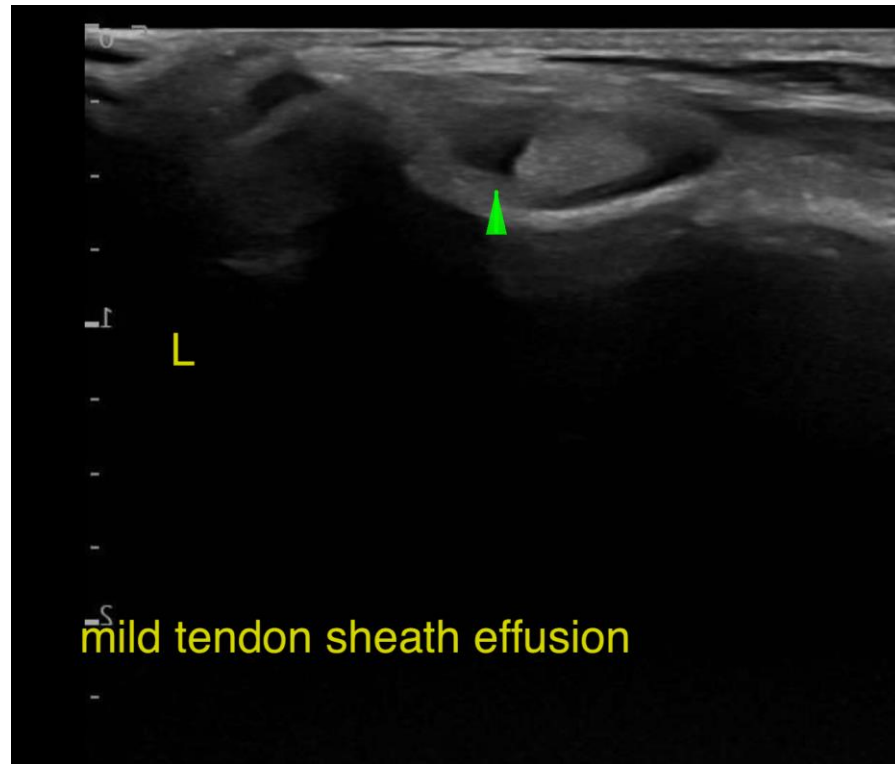

INTERPRETED BY

Nele Eley, DVM
Dr. med. Vet. DipECVDI

The information and recommendations provided are based on the images presented by the referring veterinarian/sonographer. No evaluation can be communicated regarding pathology that was not visible in the image/video clips provided.

HOSPITAL NAME

Cedarview Animal
Hospital

Thank you for this referral. If the clinical or image interpretation does not parallel your findings or if I can be of any further assistance please contact me.

Nele Eley, DVM, Dr. med. vet., DipECVDI
European Specialist in Veterinary Diagnostic Imaging, Cert. Radiology,
Senior lecturer University of Giessen, Germany, Veterinary Faculty, Department of Radiology
Nele.Eley@sonopath.com

REFERRING VET

Nigel Gumley

INVOICE

52096

DATE

5-12-22