**DATE PRESENTING CLINICAL SIGNS**

5-11-22 Diagnosis with lymphoma with FNA, rads performed to r/o pulmonary metastases

PATIENT

Penny Williams

RADIOGRAPHIC STUDY OF THE THORAX

Right/left lateral and ventrodorsal views of the thorax totaling 3 images available for review.

RADIOGRAPHIC FINDINGS**SPECIES**

The surrounding bony structures are within normal limits.

Canine

The extrathoracic soft tissues present homogeneous without abnormalities.

BREED

Boxer Mix

The heart is of normal size and shape and there is no evidence of cardiac chamber or vascular enlargement. The pulmonary vasculature is within normal limits. The vertebral heart score is 8.5 which is within the reference range for boxers.

SEX

Female Spayed

The cranial mediastinum presents the expected soft tissue opacity. The mediastinal width is less than twice the width of the vertebral column at the same level.

AGE

March 21, 2010 (12)

A mild generalized bronchial lung pattern is noted and evenly distributed throughout the lung. Occasional peribronchial cuffing is seen.

The diaphragm is well delineated with even surface and the expected mild cranial bulging of the diaphragmatic cupola.

INTERPRETED BY

Nele Ondreka, DVM
Dr. med. vet.,
DipECVDI

RADIOGRAPHIC DIAGNOSIS

- Mild bronchial lung pattern.
- No radiographic evidence of pulmonary nodules or masses.
- No radiographic evidence of mediastinal lymphadenomegaly.

HOSPITAL NAME

Claws N Paws
Animal Hospital

INTERPRETATION OF FINDINGS & FURTHER RECOMMENDATIONS

The radiographic screening is negative for pulmonary metastatic disease and mediastinal lymphadenomegaly. The radiographic presentation of the cardiac silhouette is within age and breed related normal limits.

REFERRING VET

Nitin Singh

The mild bronchial lung pattern may indicate potential for current or prior lower airway disease such as allergic or infectious bronchopneumopathy. The changes may still be within age related normal limits. Further definition would only be required in case of pertinent clinical signs.

INVOICE

52074

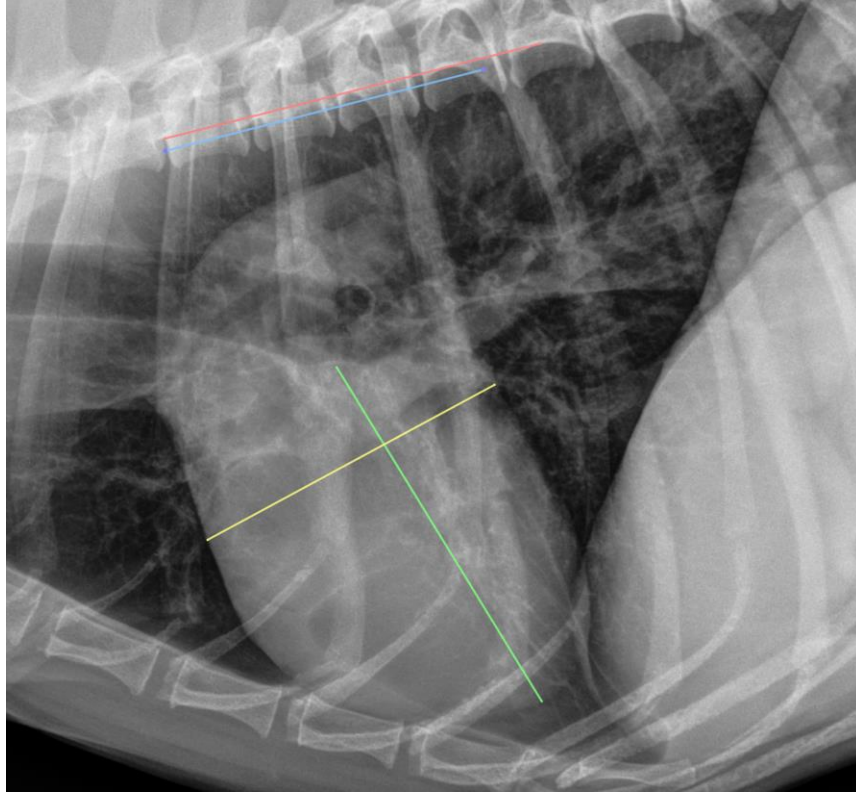

The information and recommendations provided are based on the images presented by the referring veterinarian/sonographer. No evaluation can be communicated regarding pathology that was not visible in the image/video clips provided.

Thank you for this referral. If the clinical or image interpretation does not parallel your findings or if I can be of any further assistance please contact me.

Nele Eley (Ondreka), DVM, Dr. med. vet., DipECVDI
European Specialist in Veterinary Diagnostic Imaging, Cert. Radiology,
Senior lecturer University of Giessen/Germany, Veterinary Faculty, Department of Radiology.
Nele.Eley@sonopath.com