



PATIENT

Elvis Ross

PRESENTING CLINICAL SIGNS

x-ray shows sludge in mid abdomen (possibly gallbladder) fever panting, not eating, drooling b/w shows low platelets and mild anemia and low phosphorus (attached below) swelling of ankle joints (L more prominent) No other concerns

SPECIES

Canine

RADIOGRAPHIC STUDY OF THE ABDOMEN

Multiple right and left lateral as well as ventrodorsal views totaling 9 images available for review.

BREED

Shar Pei

RADIOGRAPHIC FINDINGS

The surrounding bony structures are within normal limits.

SEX

Male Neutered

No abnormalities of the extraabdominal soft tissues are noted. The abdominal wall is smooth and thin.

The serosal detail is maintained throughout the peritoneal and retroperitoneal space.

Multifocal branching and tapering strings of mineralization are seen superimposed onto the liver.

AGE

12 Years

The splenic head is in the anticipated position and within normal limits for size and opacity. The splenic body and tail are considered normal for position, size, shape and opacity.

INTERPRETED BY

Nele Eley, DVM
Dr. med. Vet. DipECVDI

Both kidneys are seen and present with normal size, shape, delineation and opacity. The urinary bladder is in its anticipated position. No radiopaque calculi are noted throughout the upper and lower urinary tract.

The stomach is empty and contracted on most of the available images.

HOSPITAL NAME

Truscott Animal
Hospital

Mild dilation and rigidity of the descending duodenum with air is seen consistently throughout the study. The small intestinal loops are evenly distributed throughout the mid abdomen with no evidence of abnormal dilation, plication, or radiopaque foreign material.

The colon is mostly empty.

REFERRING VET

Medhat Meawad

RADIOGRAPHIC DIAGNOSIS

- Mineralization of the biliary tree.
- Gastrointestinal maldigestion pattern with no radiographic evidence of mechanical ileus or peritonitis.

INVOICE

52117

INTERPRETATION OF THE FINDINGS & FURTHER RECOMMENDATIONS

Mineralization of the biliary tree is usually an incidental finding; however, can be associated with biliary stasis or parasitic infection. Correlate with the laboratory values and consider abdominal ultrasound for further definition if indicated per the laboratory values.

DATE

5-11-22

A gastrointestinal maldigestion pattern is seen which is an unspecific radiographic finding that may require further workup with abdominal ultrasound as well. No radiographic evidence of mechanical ileus or peritonitis was seen.



PATIENT

Elvis Ross

SPECIES

Canine

BREED

Shar Pei

SEX

Male Neutered

AGE

12 Years

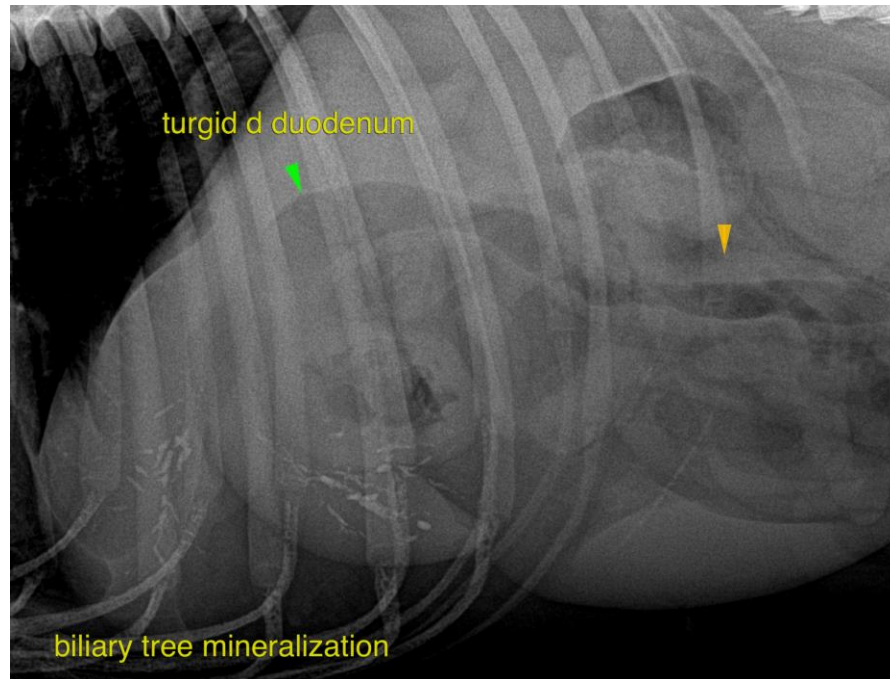

INTERPRETED BY

Nele Eley, DVM
Dr. med. Vet. DipECVDI

The information and recommendations provided are based on the images presented by the referring veterinarian/sonographer. No evaluation can be communicated regarding pathology that was not visible in the image/video clips provided.

Thank you for this referral. If the clinical or image interpretation does not parallel your findings or if I can be of any further assistance please contact me.

HOSPITAL NAME

Truscott Animal
Hospital

Nele Eley, DVM, Dr. med. vet., DipECVDI
European Specialist in Veterinary Diagnostic Imaging, Cert. Radiology,
Senior lecturer University of Giessen, Germany, Veterinary Faculty, Department of Radiology
Nele.Eley@sonopath.com

REFERRING VET

Medhat Meawad

INVOICE

52117

DATE

5-11-22