



**PATIENT PRESENTING CLINICAL SIGNS**

Coco Baley Intermittent limping left rear leg Bilateral Luxating patellas Left 2/4, Right 3/4  
 Abnormal PE/Chem/CBC/UA Results: cbc/chem: WNL Sent home on Galliprant and gabapentin until follow up.

**SPECIES RADIOGRAPHIC STUDY OF THE STIFLES & PELVIS**

Canine Mediolateral views of both stifles and ventrodorsal hip extended view of the pelvis totaling 4 images available for review.

**BREED RADIOGRAPHIC FINDINGS**

Pomapoo **Pelvis**

**SEX** No significant muscle atrophy is noted in the hind limbs.

Spayed The coxofemoral joints present within breed related normal limits. The femoral heads are deeply situated within the acetabular grooves and well covered. No evidence of laxity or osteoarthritis is seen; however, the femoral neck angle indicates mild coxa vara position bilaterally.

**AGE Stifles**

2 Years Bilateral medial patella luxation is seen with mild medial curvature of both proximal tibiae.

**INTERPRETED BY** Mild articular swelling of the left stifle joint is noted as well as mild osteophyte formation at the femoral trochlea and distal pole of the patella.

Nele Eley, DVM  
 Dr. med. Vet. DipECVDI

**RADIOGRAPHIC DIAGNOSIS**

- Bilateral medial patella luxation with mild angular limb deformity of both proximal tibiae.
- Mild left stifle osteoarthritis.
- Mild bilateral coxa vara.

**HOSPITAL NAME**  
 Sunset Animal Hospital

**INTERPRETATION OF THE FINDINGS & FURTHER RECOMMENDATIONS**

**REFERRING VET** The radiographic study confirms presence of bilateral medial patella luxation. The findings are accompanied by mild osteoarthritic changes in the left stifle. Concurrent cranial cruciate ligament injury or other arthropathy cannot be ruled out entirely.

Cristina Polit

**INVOICE** The coxa vara and angular limb deformity of the proximal tibiae may contribute to the medial patella luxation. However, flat patella sulcus or other deformity may be present concurrently. Correlate with the clinical palpation in order to rule out concurrent cranial cruciate ligament injury and consider surgical intervention to correct the medial patella luxation depending on the severity of the clinical signs.

52115

**DATE**

5-11-22



**PATIENT**

Coco Baley

**SPECIES**

Canine

**BREED**

Pomapoo

**SEX**

Spayed

**AGE**

2 Years

**INTERPRETED BY**

Nele Eley, DVM  
Dr. med. Vet. DipECVDI

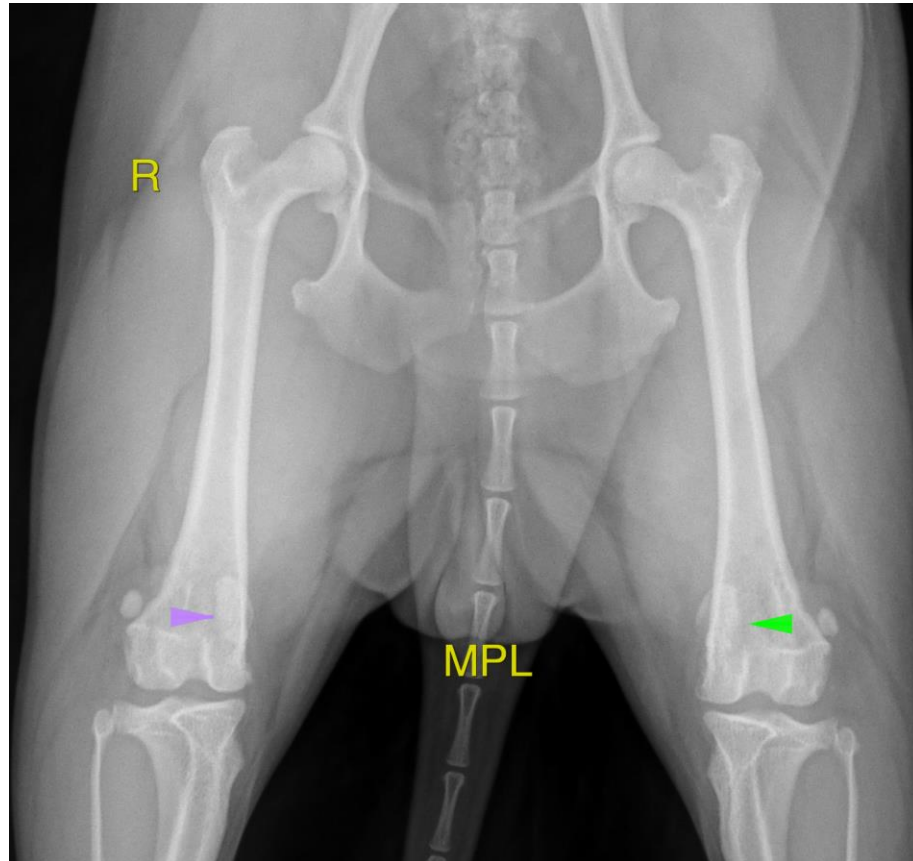

**HOSPITAL NAME**

Sunset Animal  
Hospital

**REFERRING VET**

Cristina Polit

**INVOICE**

52115

**DATE**

5-11-22

The information and recommendations provided are based on the images presented by the referring veterinarian/sonographer. No evaluation can be communicated regarding pathology that was not visible in the image/video clips provided.

Thank you for this referral. If the clinical or image interpretation does not parallel your findings or if I can be of any further assistance please contact me.

**Nele Eley**, DVM, Dr. med. vet., DipECVDI  
European Specialist in Veterinary Diagnostic Imaging, Cert. Radiology,  
Senior lecturer University of Giessen, Germany, Veterinary Faculty, Department of Radiology  
Nele.Eley@sonopath.com