



PATIENT PRESENTING CLINICAL SIGNS

Oreo Kaufman Presenting for recheck exophthalmia. Finished Onsior. No change on exam and O notes inability to close eye. History of a possible TEL laceration OS which occurred on 4/15/23. A minor laceration repair was performed on 4/15 and P was placed on NPG. O reports that his TEL has always been elevated intermittently since he was a kitten.

SPECIES Abnormal PE/Chem/CBC/UA Results: Doing better as of today.

Feline

COMPUTED TOMOGRAPHIC STUDY OF THE HEAD

BREED Plain and post contrast studies available for review.

DSH

COMPUTED TOMOGRAPHIC FINDINGS

SEX

Mild left sided exophthalmos is noted. There is ill-defined swelling of the left ocular adnexa which appears to blend into the extra-ocular muscles and optic nerve sheath with mildly increased contrast enhancement. Approximate measurements (as this is not well defined) are 11 x 10 x 13mm. No evidence of cavitation is seen. At this time, there is no evidence of intracranial extension.

Neutered Male

AGE

The right frontal sinus presents hyperostosis with fluid and mineral attenuating content. Mild regional mucosal swelling is seen within the right nasal cavity.

9 Years, 1 Week

The left tympanic bulla contains a moderate amount of fluid attenuating material. Hypoattenuating material is seen within the medial aspect of both external auditory meatuses.

The regional lymph nodes present within normal limits.

INTERPRETED BY

Nele Eley (Ondreka),
DVM Dr. med. vet.,
DipECVDI

COMPUTED TOMOGRAPHIC DIAGNOSIS

- Small ill-defined left retrobulbar mass effect associated with the ocular adnexa.
- Mild left sided exophthalmos.
- Chronic right hand sided rhinosinusitis with frontal sinus hyperostosis.
- Left hand sided otitis media.
- Bilateral otitis externa.

HOSPITAL NAME

Mobile Pet Imaging

INTERPRETATION OF FINDINGS & FURTHER RECOMMENDATIONS

REFERRING VET

Ciruta

The CT study reveals an ill-defined mass effect of the left ocular adnexa causing mild left hand sided exophthalmia. The findings are unfortunately unspecific and differential diagnosis includes neoplastic disease such as optic nerve meningioma, fibrosarcoma, and other neoplasia as well as inflammation of the optic nerve and/or extra-orbital muscle secondary to trauma or local infection. Further definition by means of sampling would be ideal even though the sampling may be challenging. Consultation of an ophthalmologist recommended if not performed already.

INVOICE

58232

The otitis and rhinosinusitis appear to be unrelated to the left orbital process. Infectious rhinosinusitis and left hand sided otitis media as well as bilateral otitis externa are considered likely.

DATE

5-10-23



PATIENT

Oreo Kaufman

SPECIES

Feline

BREED

DSH

SEX

Neutered Male

AGE

9 Years, 1 Week

INTERPRETED BY

Nele Eley (Ondreka),
DVM Dr. med. vet.,
DipECVDI

HOSPITAL NAME

Mobile Pet Imaging

REFERRING VET

Ciruta

INVOICE

58232

DATE

5-10-23

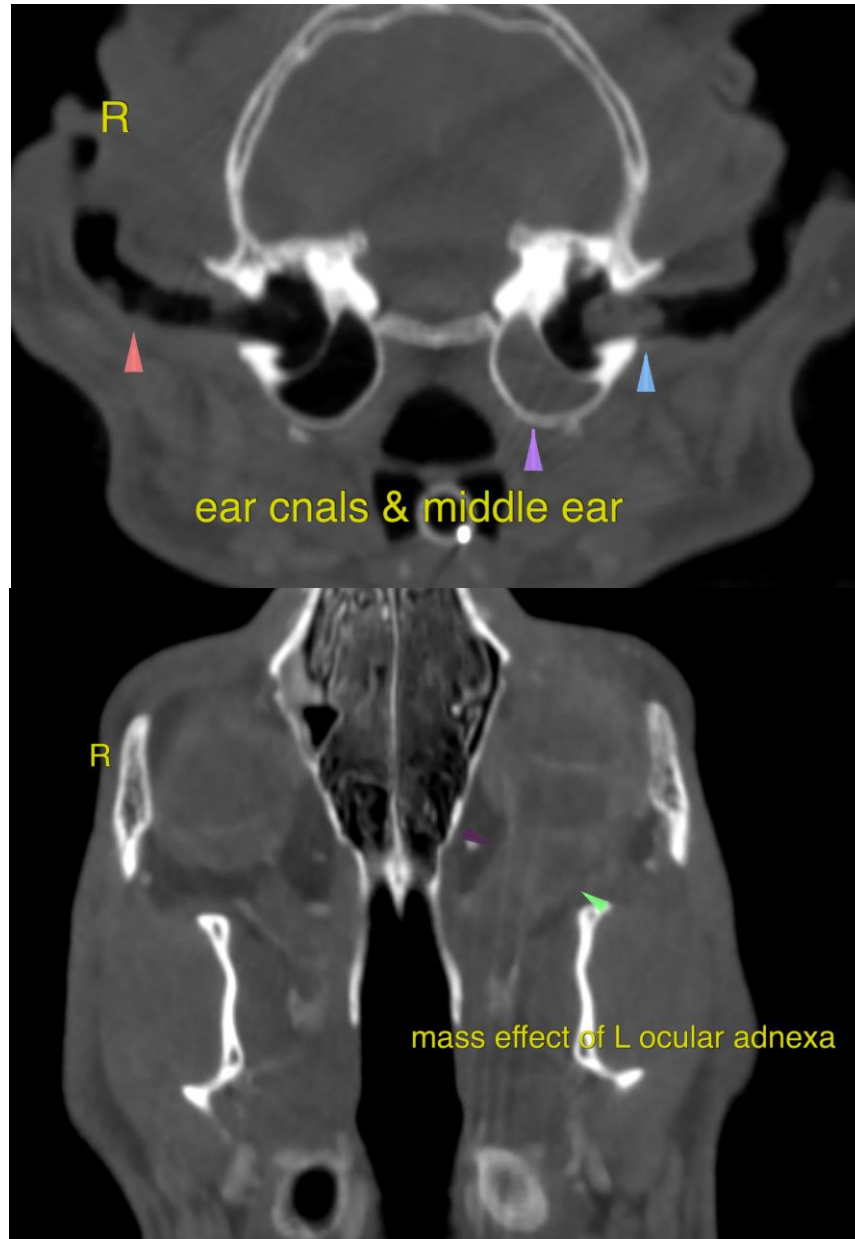



PATIENT

Oreo Kaufman

SPECIES

Feline

BREED

DSH

SEX

Neutered Male

AGE

9 Years, 1 Week

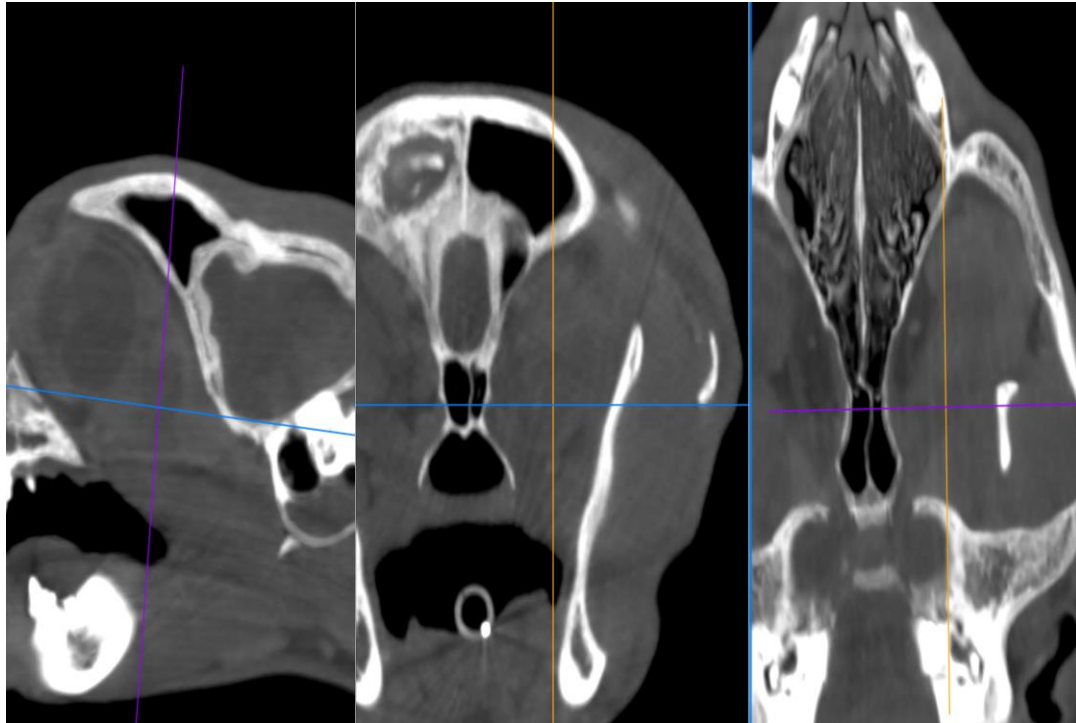

INTERPRETED BY

Nele Eley (Ondreka),
DVM Dr. med. vet.,
DipECVDI

The information and recommendations provided are based on the images presented by the referring veterinarian. No evaluation can be communicated regarding pathology that was not visible in the image/video clips provided.

Thank you for this referral. If the clinical or image interpretation does not parallel your findings or if I can be of any further assistance please contact me.

HOSPITAL NAME

Mobile Pet Imaging

Nele Eley (Ondreka), DVM, Dr. med. vet., DipECVDI
European Specialist in Veterinary Diagnostic Imaging, Cert. Radiology,
Senior lecturer University of Giessen/Germany, Veterinary Faculty, Department of Radiology.
Nele.Eley@sonopath.com

REFERRING VET

Ciruta

INVOICE

58232

DATE

5-10-23