



PATIENT

Kobe Bataz

PRESENTING CLINICAL SIGNS

Decreased appetite for the past 2 days. Regurgitated water this morning, but normal per O. Lethargic for the last 2 days as well. Drinking normally. Os used insecticides outside today, but keeps P on a strict leash when taken outside. Hx of IVDD sx. Jaundice upon presentation.

SPECIES

K9

RADIOGRAPHIC STUDY OF THE ABDOMEN

Right/left lateral and ventrodorsal views totaling 3 images available for review.

BREED

French Bulldog

RADIOGRAPHIC FINDINGS

L5/6 intervertebral disc mineralization is seen.

The abdominal cavity appears to be slightly distended.

SEX

Male Intact

There is reduced serosal detail in the cranial abdomen accentuated on the right side and mid abdomen accentuated on the left side. See image below.

The small intestinal loops are nondilated yet turgid in appearance with predominance of gas content.

AGE

5 Years

Gastric aerophagia is noted in a postprandial stomach.

The liver and spleen present within normal limits.

The left kidney presents within normal limits. The right kidney is not seen.

The urinary bladder and large intestine present within normal limits.

INTERPRETED BY

Nele Eley, DVM
Dr. med. Vet. DipECVDI

RADIOGRAPHIC DIAGNOSIS

- Reduced serosal detail in the cranial and mid abdomen.
- Suspect reflective functional small intestinal ileus.
- Aerophagia.
- Radiographic absence of the right kidney.
- Chondroid disc degeneration L5/6.

HOSPITAL NAME

DTLAvets

REFERRING VET

Dr. Amini

INTERPRETATION OF THE FINDINGS & FURTHER RECOMMENDATIONS

The radiographic study suggests potential for presence of a small amount of fluid or regional peritonitis in the cranial and mid abdomen.

INVOICE

58242

The radiographic findings of the small intestine suggest potential for function ileus. No radiographic signs of mechanical ileus are seen. Subileus cannot be ruled out entirely. Further definition by means of full abdominal ultrasound is strongly recommended if not performed already in order to further define presence of abnormality in the gastrointestinal tract, liver/biliary system, pancreas, and/or mesentery.

DATE

5-10-23



PATIENT

Kobe Bataz

SPECIES

K9

BREED

French Bulldog

SEX

Male Intact

AGE

5 Years

INTERPRETED BY

Nele Eley, DVM
Dr. med. Vet. DipECVDI

HOSPITAL NAME

DTLAvets

REFERRING VET

Dr. Amini

INVOICE

58242

DATE

5-10-23

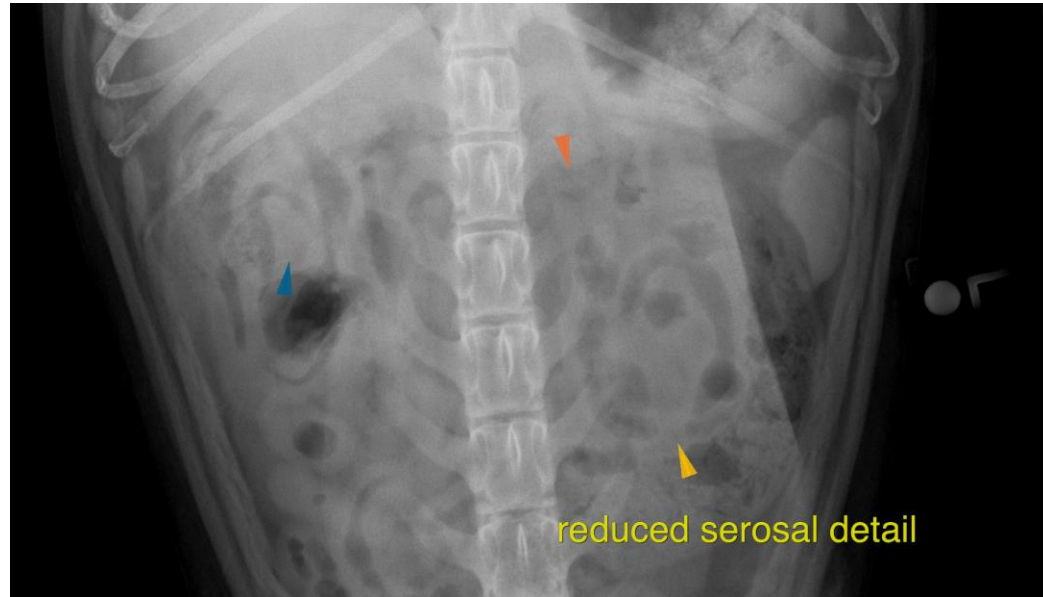

The information and recommendations provided are based on the images presented by the referring veterinarian/sonographer. No evaluation can be communicated regarding pathology that was not visible in the image/video clips provided.

Thank you for this referral. If the clinical or image interpretation does not parallel your findings or if I can be of any further assistance please contact me.

Nele Eley, DVM, Dr. med. vet., DipECVDI
European Specialist in Veterinary Diagnostic Imaging, Cert. Radiology,
Senior lecturer University of Giessen, Germany, Veterinary Faculty, Department of Radiology
Nele.Eley@sonopath.com