



PATIENT PRESENTING CLINICAL SIGNS

Trinity Pineiro
SPECIES Canine
BREED Chihuahua
SEX SF
AGE 15 Years

History: P ISA 15YR OLD F/S CHIHUAHUA PRESENTING TODAY FOR GENERAL EXAM. O STATES P TEETH VERY BAD BUT DOES NOT WANT TO DO ANESTHETIC DENTAL DUE TO P AGE IS CONCERNED ABOUT INFECTION AND POSSIBLY ANTIBIOTICS. P SLOWING DOWN A BIT AND COUGHS ALOT. OTHER THAN GETTING ANAL GLAND EXPRESSION P HAS NOT SEEN A VET IN LONG TIME. NO OTHER PROBLEMS/CONCERNS.
 Abnormal PE/Chem/CBC/UA Results: CV/Respiratory: Normal heart rate and rhythm, no murmur, pulses strong and synchronous, normal bronchovesicular sounds. EENT: Clear AU. OU: lenticular sclerosis. OS: tiny hairless, oink dermal mass on upper lid. No nasal discharge. Mild non-productive cough on tracheal palpation. Oral cavity: Moderate to severe dental tartar, halitosis
 Musculoskeletal: BCS = 6/9. Ambulatory x 4. Grade 3/4 bilateral MPL. Mild to moderate muscle atrophy on rear limbs. Uro/Perineum: No significant lesions Abd/GI: Tense, non-painful. No masses or fluid wave palpated Lymph Nodes: No peripheral lymphadenopathy Neurological: Alert and appropriate. No significant abnormalities Skin: Good hair coat. No ectoparasites seen
 Mentation: BAR Hydration: N Fecal: Not performed today

RADIOGRAPHIC STUDY OF THE THORAX

Right/left lateral and ventrodorsal views totaling 3 images available for review.

RADIOGRAPHIC FINDINGS

Mild bilateral shoulder osteoarthritis is noted.

INTERPRETED BY

Nele Eley, DVM
 Dr. med. Vet. DipECVDI

The extrathoracic soft tissues present homogeneous without abnormalities.

The heart is of normal size and shape and there is no evidence of cardiac chamber or vascular enlargement. The pulmonary vasculature is within normal limits. The vertebral heart score is 10.1 which is within the reference range of 10.5.

HOSPITAL NAME

DPC Veterinary
 Hospital

The cranial mediastinum presents the expected soft tissue opacity. The mediastinal width is less than twice the width of the vertebral column at the same level.

The trachea is normal in diameter and presents the anticipated course. The luminal outline of the trachea is smooth.

REFERRING VET

Dr. Rivera

A mild generalized bronchointerstitial lung pattern is noted and evenly distributed throughout the lung.

The diaphragm is well delineated with even surface and the expected mild cranial bulging of the diaphragmatic cupola.

INVOICE

52053

The stomach is post-prandial.

RADIOGRAPHIC DIAGNOSIS

DATE

5-10-22

- Normal age related thorax.



PATIENT

Trinity Pineiro

INTERPRETATION OF THE FINDINGS & FURTHER RECOMMENDATIONS

The radiographic study reveals no evidence of cardiovascular pathology. The radiographic presentation of the trachea is considered within normal limits.

SPECIES

Canine

The mild bronchointerstitial lung pattern is thought to be within age related normal limits. However, radiographic findings of bronchopulmonary disease may lag behind the clinical signs and low grade lower airway disease such as eosinophilic bronchopneumopathy or infectious bronchitis cannot be ruled out entirely. Further definition by means of airway endoscopy and airway sampling might be pursued. A clinical trial of treatment for bronchitis could be considered alternatively.

BREED

Chihuahua

SEX

SF

AGE

15 Years

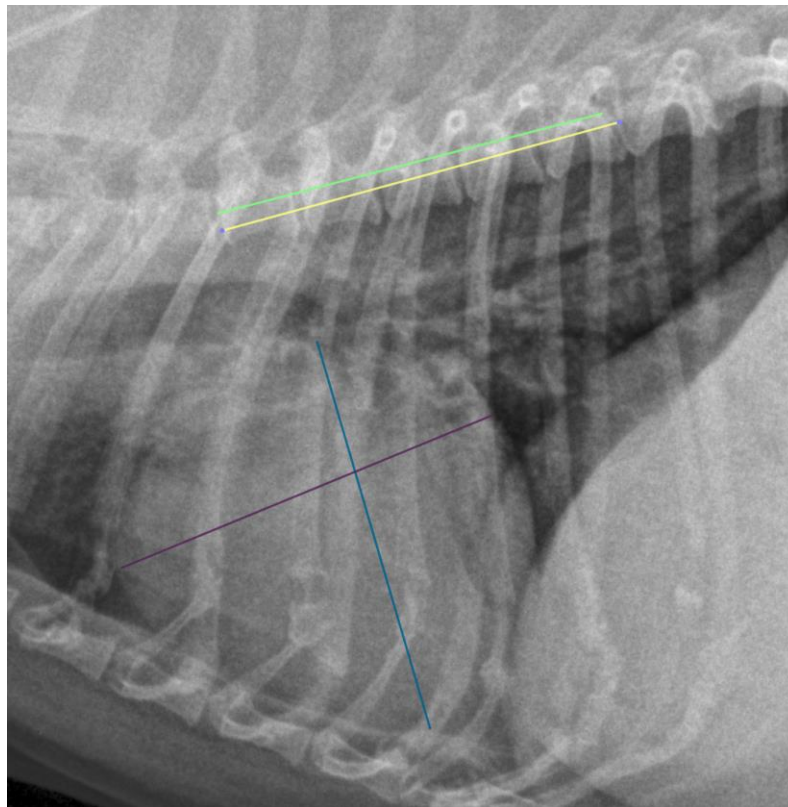

INTERPRETED BY

Nele Eley, DVM
Dr. med. Vet. DipECVDI

HOSPITAL NAME

DPC Veterinary
Hospital

REFERRING VET

Dr. Rivera

The information and recommendations provided are based on the images presented by the referring veterinarian/sonographer. No evaluation can be communicated regarding pathology that was not visible in the image/video clips provided.

INVOICE

52053

Thank you for this referral. If the clinical or image interpretation does not parallel your findings or if I can be of any further assistance please contact me.

DATE

5-10-22

Nele Eley, DVM, Dr. med. vet., DipECVDI
European Specialist in Veterinary Diagnostic Imaging, Cert. Radiology,
Senior lecturer University of Giessen, Germany, Veterinary Faculty, Department of Radiology
Nele.Eley@sonopath.com