



PATIENT PRESENTING CLINICAL SIGNS

Rollo Gordon Patient presented for non weight bearing on right pelvic limb. Chased after a bird yesterday and has not used it since
 Abnormal PE/Chem/CBC/UA Results: Bilateral MPLs- LH grade 2, RH grade 3 Pain on palpation of thoracolumbar spine

SPECIES

Canine

RADIOGRAPHIC STUDY OF THE PELVIS & STIFLES

Ventrodorsal hip extended view of the pelvis and mediolateral views of the stifles totaling 4 images available for review.

BREED

Maltipoo

RADIOGRAPHIC FINDINGS

The patient is obese.

SEX

The right hind limb musculature is reduced in volume.

MN

Medial patella luxation is noted in the right stifle.

AGE

9 Years

A mild amount of smooth new bone formation is seen in the femoral trochlea, femoral condyles, apex of the patella, and cranial margin of the tibial plateau in the right stifle.

Mild cranial subluxation of the tibia with respect to the femoral condyles is seen in the right stifle.

INTERPRETED BY

Nele Eley, DVM
 Dr. med. Vet. DipECVDI

The patella is in situ during the radiographic exposure in the left hind limb. No significant articular swelling is seen. Minimal periarticular bone remodeling is noted.

Mild medial curvature of both proximal tibiae is seen.

HOSPITAL NAME

Boca Park Animal Hospital

Both coxofemoral joints present within age and breed related normal limits.

There is an asymmetric lumbosacral transitional vertebra.

RADIOGRAPHIC DIAGNOSIS

- Mild to moderate right stifle osteoarthritis with medial patella luxation and radiographic evidence of cranial cruciate ligament injury.
- Disuse atrophy of the right hind limb musculature.
- Radiographically normal coxofemoral joints.
- Early degenerative joint disease of the left stifle joint.
- Obesity.

REFERRING VET

Dr. Corinna Gorgon

INVOICE

52081

INTERPRETATION OF THE FINDINGS & FURTHER RECOMMENDATIONS

The radiographic findings suggest potential for cranial cruciate ligament injury in the right stifle. Moreover, medial patella luxation and mild to moderate osteoarthritic changes are seen in the right stifle. The right hind limb has been in chronic disuse as indicated per the muscle atrophy. Consider surgical intervention in order to correct the medial patella luxation and address the presumed biomechanical instability in the right stifle to prevent further damage to the articular structures.

DATE

5-10-22



PATIENT

Rollo Gordon

SPECIES

Canine

BREED

Maltipoo

SEX

MN

AGE

9 Years

INTERPRETED BY

Nele Eley, DVM
Dr. med. Vet. DipECVDI

HOSPITAL NAME

Boca Park Animal
Hospital

REFERRING VET

Dr. Corinna Gorgon

INVOICE

52081

DATE

5-10-22

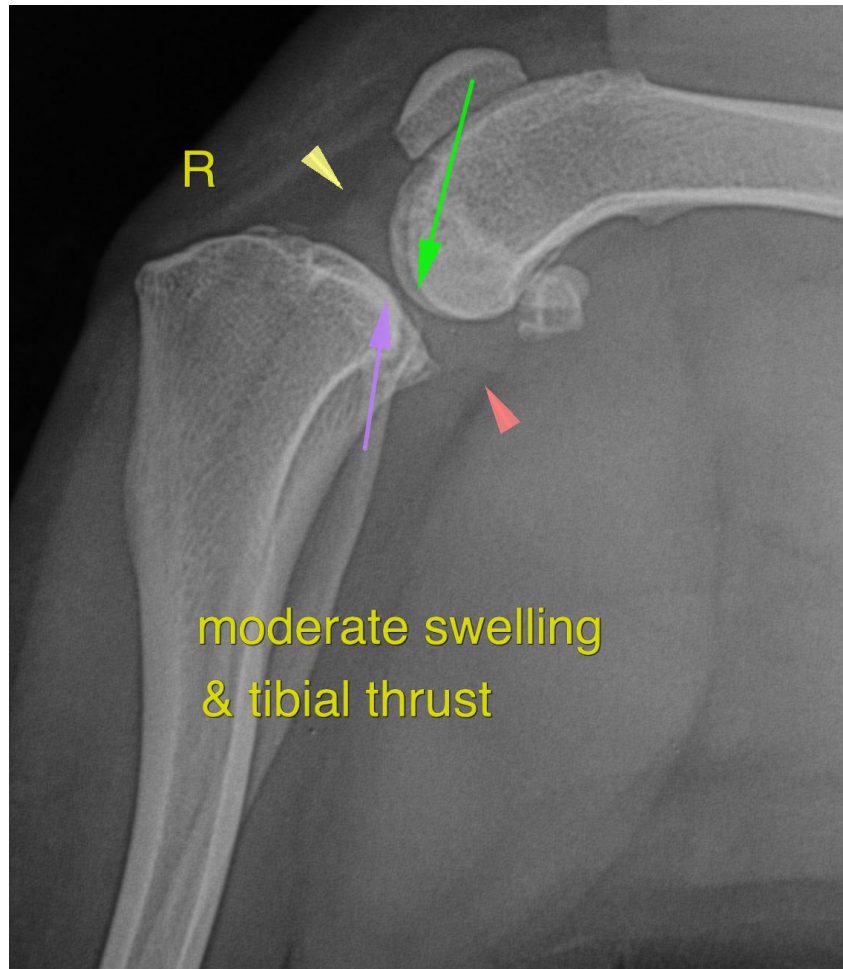

The information and recommendations provided are based on the images presented by the referring veterinarian/sonographer. No evaluation can be communicated regarding pathology that was not visible in the image/video clips provided.

Thank you for this referral. If the clinical or image interpretation does not parallel your findings or if I can be of any further assistance please contact me.

Nele Eley, DVM, Dr. med. vet., DipECVDI
European Specialist in Veterinary Diagnostic Imaging, Cert. Radiology,
Senior lecturer University of Giessen, Germany, Veterinary Faculty, Department of Radiology
Nele.Eley@sonopath.com