



PATIENT PRESENTING CLINICAL SIGNS

Nittany Laraio
 Increased RE and noise
 Abnormal PE/Chem/CBC/UA Results: N/A

SPECIES RADIOGRAPHIC STUDY OF THE THORAX

Feline
 Right/left lateral, ventrodorsal, and dorsoventral views totaling 4 images available for review.
 Side marker for the right side is on the left on the dorsoventral view.

BREED RADIOGRAPHIC FINDINGS

DSH
 Wet fur artifact is noted.

SEX
 The degree of pulmonary inflation is deep. The lumbodiaphragmatic angles are wide.

MN
 A moderate generalized bronchial lung pattern is noted and evenly distributed throughout the lung.

AGE
 There is no evidence of abnormal mediastinal widening or mediastinal lymphadenomegaly.

11 Years
 Course and width of the trachea are considered within normal limits.

INTERPRETED BY
 No evidence of cardiomegaly or specific chamber enlargement is seen. The cardiovascular structures are considered within normal limits.

Nele Eley, DVM
 Dr. med. Vet. DipECVDI
 The thoracic boundaries are considered within normal limits.
 The stomach is post-prandial.

HOSPITAL NAME
 Note the presence of mineral opaque foci within the renal pelvis of both kidneys.

Foxfield Veterinary Services
RADIOGRAPHIC DIAGNOSIS

- Moderate generalized bronchial lung pattern.

REFERRING VET INTERPRETATION OF THE FINDINGS & FURTHER RECOMMENDATIONS

A, Rodriguez
 The radiographic study reveals a moderate generalized bronchial lung pattern. No evidence of cardiovascular pathology is noted. Differential diagnosis includes allergic lower airway syndrome versus infectious bronchitis such as viral, bacterial, parasitic, or protozoal. A clinical trial of treatment for feline asthma could be considered. Alternatively, lower airway endoscopy with airway sampling would be an option for further definition.

INVOICE

52041

DATE

5-10-22



PATIENT

Nittany Laraio

SPECIES

Feline

BREED

DSH

SEX

MN

AGE

11 Years

INTERPRETED BY

Nele Eley, DVM
Dr. med. Vet. DipECVDI

HOSPITAL NAME

Foxfield Veterinary
Services

REFERRING VET

A, Rodriguez

INVOICE

52041

DATE

5-10-22

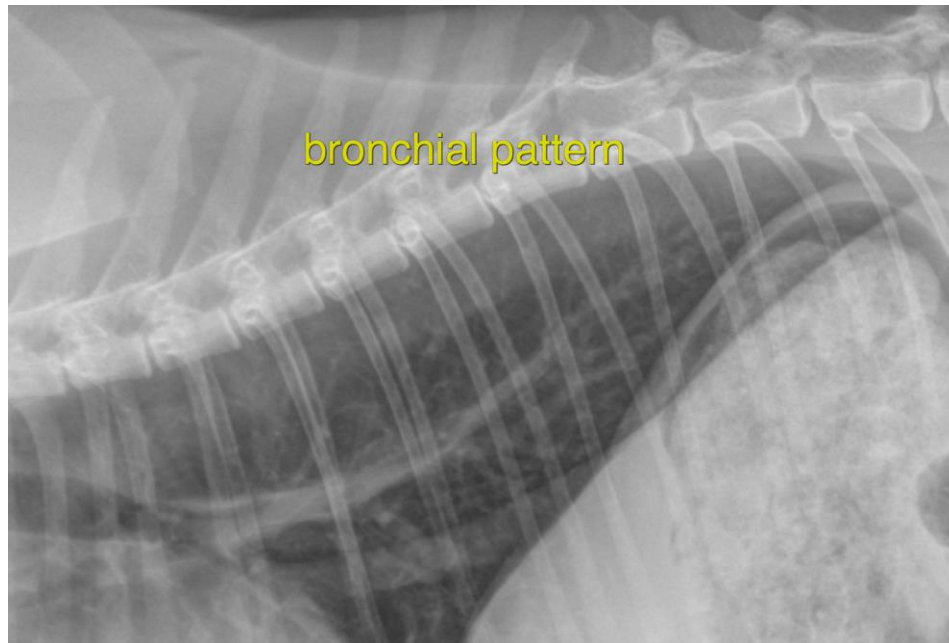

The information and recommendations provided are based on the images presented by the referring veterinarian/sonographer. No evaluation can be communicated regarding pathology that was not visible in the image/video clips provided.

Thank you for this referral. If the clinical or image interpretation does not parallel your findings or if I can be of any further assistance please contact me.

Nele Eley, DVM, Dr. med. vet., DipECVDI
European Specialist in Veterinary Diagnostic Imaging, Cert. Radiology,
Senior lecturer University of Giessen, Germany, Veterinary Faculty, Department of Radiology
Nele.Eley@sonopath.com