



PATIENT PRESENTING CLINICAL SIGNS

Akito Barios
 Acute onset non weight bearing- O reported right front leg, but in clinic noted left front leg
 Abnormal PE/Chem/CBC/UA Results: Intermittent non weight bearing LTL

SPECIES RADIOGRAPHIC STUDY OF THE FRONT LIMBS

Canine
 Mediolateral and craniocaudal views of both shoulders, elbows, and carpi totaling 6 images available for review.

BREED RADIOGRAPHIC FINDINGS

Pomeranian
 The radiographic presentation of all growth plates is within age related normal limits.

SEX

Male
 The medial coronoid processes are incompletely mineralized which is likely to be in concordance with the degree of skeletal maturity.

Short oblique fracture lines are seen within the mid diaphysis of the 2nd right metacarpal bone and 3rd and 4th left metacarpal bones with no obvious displacement and only minimal concurrent soft tissue swelling.

AGE

5 Months
 The metacarpophalangeal joints present within normal limits.

RADIOGRAPHIC DIAGNOSIS

- Nondisplaced traumatic metacarpal bone fractures in the right and left front paw involving the 2nd metacarpal bone in the right and the 3rd and 4th metacarpal bones in the left front paw.

INTERPRETED BY

Nele Eley, DVM
 Dr. med. Vet. DipECVDI

INTERPRETATION OF THE FINDINGS & FURTHER RECOMMENDATIONS

HOSPITAL NAME

Animal Health
 Partners

The radiographic study reveals traumatic osseous injury of both front paws. The 3rd and 4th digits are affected by nondisplaced metacarpal bone fractures in the left front paw. The 3rd and 4th digits are the carrying digits and narrow clinical monitoring, bandage treatment, or open reduction and internal fixation should be discussed. The 2nd digit is affected in the right front paw. All fractures appear to be nondisplaced at the time of the radiographic examination.

REFERRING VET

Kelly Guest

INVOICE

52083

DATE

5-10-22



PATIENT

Akito Barrios

SPECIES

Canine

BREED

Pomeranian

SEX

Male

AGE

5 Months

INTERPRETED BY

Nele Eley, DVM
Dr. med. Vet. DipECVDI

HOSPITAL NAME

Animal Health
Partners

REFERRING VET

Kelly Guest

INVOICE

52083

DATE

5-10-22

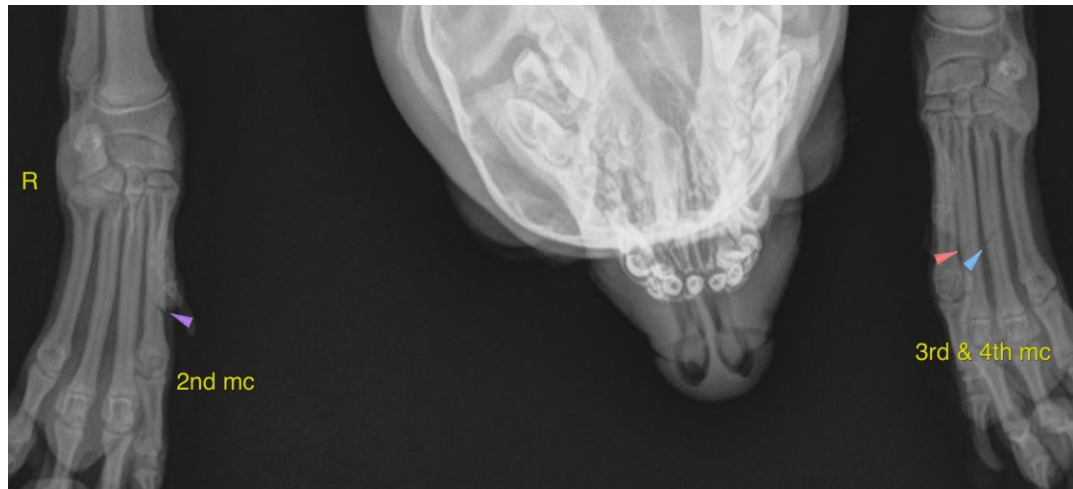

The information and recommendations provided are based on the images presented by the referring veterinarian/sonographer. No evaluation can be communicated regarding pathology that was not visible in the image/video clips provided.

Thank you for this referral. If the clinical or image interpretation does not parallel your findings or if I can be of any further assistance please contact me.

Nele Eley, DVM, Dr. med. vet., DipECVDI
European Specialist in Veterinary Diagnostic Imaging, Cert. Radiology,
Senior lecturer University of Giessen, Germany, Veterinary Faculty, Department of Radiology
Nele.Eley@sonopath.com